



| July 1, 2024 — June 30, 2025

# 2025 Annual Report



| Letter from the Board Chair

# Fiscal Year 2025 in Review

Howdy,

**As chair of the board, it is my great honor to share with you the Jackson Hole Land Trust’s 2025 Annual Report — a reflection of a year marked by extraordinary conservation achievements, thoughtful community engagement, and a steadfast commitment to protecting the open spaces that define Northwest Wyoming.**

This year, we celebrate the permanent protection of 841 acres of ecologically, agriculturally, and culturally significant lands across our service area. Each of these projects is a testament to the power of collaboration and the deep, shared values that unite our community.

In the heart of Jackson, the R Park Capital Campaign has brought renewed vision and vitality to a cherished community open space. Thanks to generous support, this campaign will enhance public access, expand ecological restoration efforts, and ensure that R Park remains a welcoming place for all.

South of town, the Munger Mountain Recreation Lease represents a milestone in our efforts to balance access and conservation. This innovative partnership ensures long-term recreational access while safeguarding critical wildlife habitat — a model we hope to replicate in years to come.

In the Green River Valley Program, we successfully conserved two vital properties: The Cutoff, 80 acres of prime open space along a key wildlife corridor, and Boulder Draw, an expansive 400-acre property rich in habitat diversity and ranching heritage.

Our Park County Open Lands program saw the protection

of three unique properties in Park County. These include the 132-acre Sage Creek Wetlands, home to sensitive wetland ecosystems; the 145-acre Ole Wiley easement, which offers both scenic and ecological value; and Patchwork Place, a vibrant 84-acre mosaic of agricultural land and habitat in need of lasting stewardship.

These projects represent far more than numbers. They embody our mission to protect the iconic landscapes of Northwest Wyoming, to honor the legacy of working lands, and to ensure that future generations can experience the beauty and wildness that make this region unlike any other.

None of this would be possible without you — our community of landowners, donors, partners, and advocates. On behalf of the entire board, thank you for your continued trust and support. Together, we are safeguarding the landscapes that sustain us all.

Sincerely,

**Cody Lockhart**  
*Chair of the Board*





# New Board Faces



"I am thrilled to join the board and help with its expanded Program areas, especially Wind River. The Jackson Hole Land Trust is a hugely important organization for Northwest Wyoming. The need for ecosystem-wide protections for undeveloped land and wildlife migrations could not be more critical at this moment in time."  
- **Budd Betts**



"The founders and early members of the Jackson Hole Land Trust were heroes to me and their work was inspirational. Now the organization is reaching out into other parts of Wyoming in great ways and I hope I can help a little bit."  
- **Jim Roscoe**



"With deep family ties to this valley and over two decades working here professionally, I understand how vital it is to protect what makes this place special. Joining the Jackson Hole Land Trust is an opportunity to help safeguard the landscapes, ecosystems, and character that make this region truly unique."  
- **John Stennis**

# Board

Cody Lockhart, *Chair of the Board*  
George Putnam, *Vice Chair*  
Amy Staehr, *Second Vice Chair*  
Hal Wheeler, *Secretary*  
Lindsay Wilcox, *Treasurer*  
Budd Betts  
Jeff Cohodes  
Anna Cole  
Lori Fields  
Mark Fisher  
Garrett Growney  
Faith Hamlin  
Mekki Jaidi  
Des Jennings  
Anita Miles  
Marion Mussafer  
Emilé Newman  
Chris Perkins  
Sonja Rife  
Pati Rocha  
Jim Roscoe  
Nicole Sheehan  
Shawn Smith  
John Stennis

*Thank you, Kelly Davis, Mike Fenn, and Patti Stancarone, for your time, talent, and commitment to conservation during your time as Jackson Hole Land Trust board members!*

# Staff

Max Ludington, *President*  
Liz Long, *Vice President*  
Derek Schaefer, *Chief Operating and Financial Officer*  
Zach Andres, *Director of Community Conservation*  
Julie Ball, *Advancement Officer*  
Molly Broom, *Community Conservation Associate*  
Jill Callahan, *Director of Advancement*  
Alex Few, *Park County Open Lands Director*  
Steffan Freeman, *Senior Land Steward*  
Lindsay Halderman, *Director of Communications and Outreach*  
Madison Harper, *Wind River Program Director*  
Carly Hitchcock, *AmeriCorps Vista volunteer*  
Kyle Kissock, *Land Steward and Landowner Liaison*  
Max Lewis, *Conservation Project Manager*  
Sengen Meyer, *Communications Associate*  
Will McDonald, *Staff Biologist and Land Steward*  
Alexandra Munger, *Events and Outreach Manager*  
Emily Reed, *Conservation Project Manager*  
Roxanne Rosales, *Advancement and Operations Manager*  
Kerry Schultz, *Green River Valley Program Director*  
Kathryn Tolley, *Grants Manager*

# Emeritus

Pete Lawton  
Bob Peters  
Scott Pierson  
Allan Tessler  
Mike Wardell

# What We Do

Our **mission** is to protect and steward Northwest Wyoming landscapes for current and future generations.

We **envision** a legacy of resilient open spaces, wildlife habitat, working lands, and community places, forever protected across Northwest Wyoming.



**Conservation**

We are committed to enduring conservation that ensures the ecological integrity of the open space, wildlife habitat, working lands, and community places we protect. Our conservation easements are in perpetuity, supporting the economic health and cultural identity of Northwest Wyoming.



**Community**

We strive to be an inclusive organization that works with all communities in Northwest Wyoming. We aim to listen and respond to the full diversity of community voices.



**Collaboration**

Collaboration and partnerships are central to our work. We approach our work understanding that successful, durable collaborations are built on trust and respect. We rely on partnerships with landowners, nonprofits, funders, and agencies to inform and successfully carry out our work.



| Where We Work

# Northwest Wyoming

The Jackson Hole Land Trust is committed to conservation connectivity, concentrating efforts across four key counties: Fremont, Park, Sublette, and Teton. This work area roughly spans the Greater Yellowstone Ecosystem, and reflects a network of essential private lands, stewarded by the people of Wyoming for generations.



| Supporter Spotlight

## Wild Partnerships

"Wildlife don't know jurisdictions; they do know the landscapes that sustain them. Thanks to the Jackson Hole Land Trust, those essential places are permanently protected. At Grand Teton National Park, we deeply appreciate this partnership that supports our iconic wildlife."

- **Chip Jenkins, Superintendent of Grand Teton National Park**

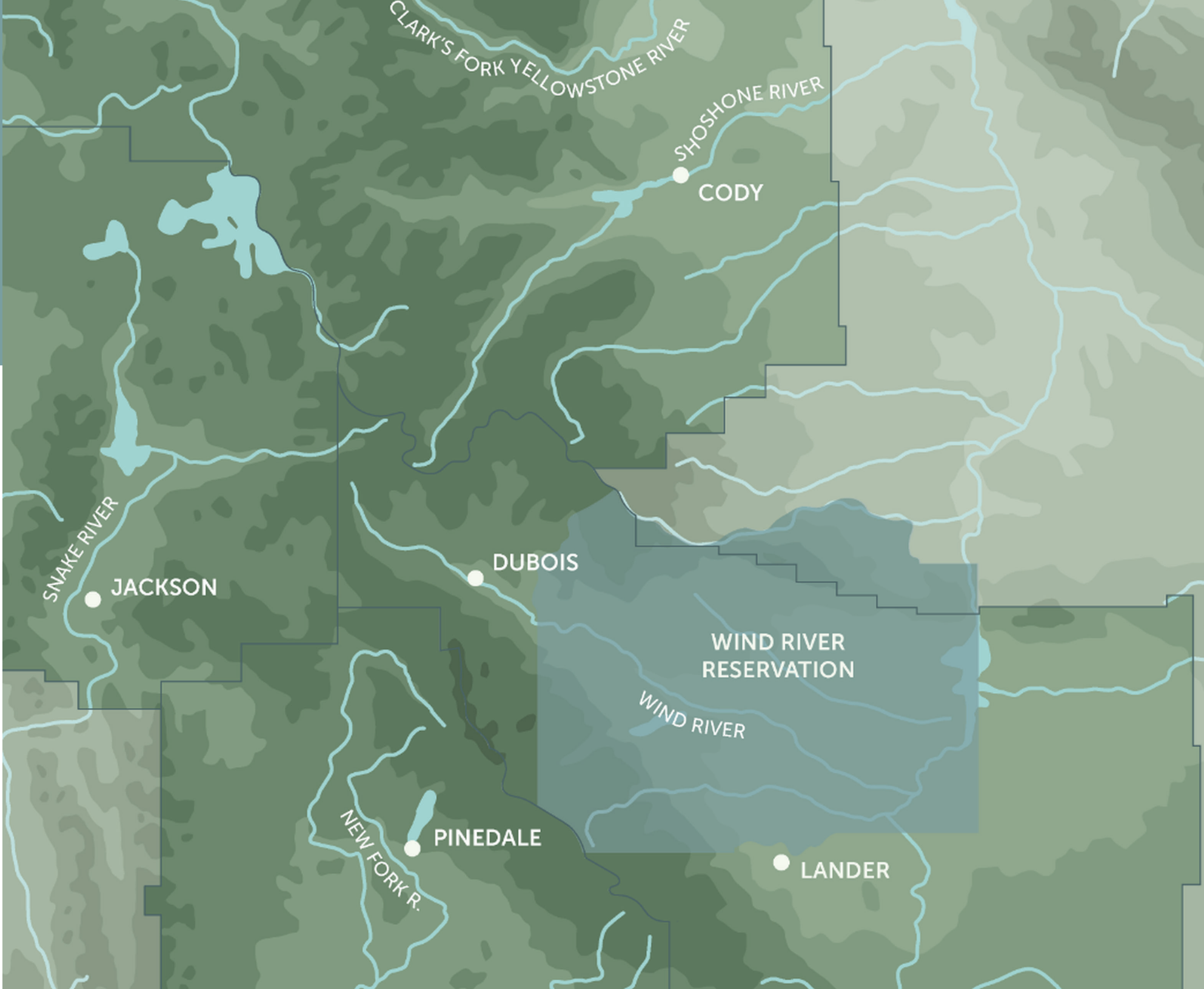

**841**

New Acres of Open  
Space Protected



*Josh Metten*



*Alexandra Munger*



**625**

New Acres of Working  
Lands Safeguarded



**564**

New Acres of Moose  
Habitat Conserved



*Alexandra Munger*



| Conservation Values

# Wildlife Habitat

In a state where ungulates outnumber people, protecting wildlife habitat is vital to sustaining Wyoming's way of life and wild character. While our iconic public lands provide the acreage many of these species need to thrive, it's the combination of public and conserved private lands that ensure our wildlife do not lose the connectivity essential to their migrations, from elk and pronghorn to shorebirds and songbirds.



| Supporter Spotlight

## Rest Stops to Protect

"It is our family's great pleasure to team up with the JHLT to provide permanent protection for a truly unique part of Wyoming. Protecting critical migration routes and rest stops for animals is a particularly high priority for us. The JHLT's highly professional team has been a great partner."

- **Mark Headley and Christina Pehl, The Cutoff Conservation Easement**



The Cutoff Conservation Easement  
Zach Andres

| New Easement

# Sage Creek Wetlands

Sage Creek Wetlands is a sanctuary for songbirds and shorebirds like the sandhill crane. Protection and active enhancement projects ensure this property will remain a boon to the Park County region's iconic wildlife forever.

 **132**  
Protected Acres

 **1.7**  
Miles of Sage Creek

| New Easement

# Patchwork Place

Named for the landowner's commitment to landscape connectivity, Patchwork Place is the result of small steps over time to protect critical habitat along the North Fork of the Shoshone River outside of Cody.

 **84**  
Protected Acres

 **78**  
Acres of Crucial  
Mule Deer Habitat

| New Easement

# The Cutoff

The Cutoff is a private inholding within Bureau of Land Management lands on the south end of the Wind River Range. Within the Red Desert to Hoback mule deer migration corridor, the property is critical to ungulates and more.

 **80**  
Protected Acres

 **75**  
Acres of Crucial Elk  
Habitat



| Conservation Values

# Agricultural Heritage

Conservation easements are an important tool for keeping land in agriculture. As pressure to subdivide continues to increase, partnering with farming and ranching families offers a win-win alternative that maintains Northwest Wyoming’s agricultural land base, protects local food systems, and safeguards a way of life.



| Supporter Spotlight

# Open Space to Enjoy

“It’s important for this valley to remain open not only for wildlife and for agriculture but also for people to enjoy. We wanted to guarantee it stayed in agriculture. The riverfront, views, and wildlife make it vulnerable to subdivision.”

- **Mark and Jamie Ohl, Ole Wiley Conservation Easement**



Boulder Draw Conservation Easement  
Arnie Brokling

| New Easement

# Boulder Draw

Boulder Draw carries an agricultural legacy, complete with two historic beaver slides used to stack hay since the early 1900s. Today, the easement ensures this property will continue to sustain cattle operations and the wildlife that depend on the very same open space in the Boulder Valley.



| New Easement

# Ole Wiley

The Ole Wiley Conservation Easement protects a barley and hay farm along the South Fork of the Shoshone River outside of Cody. Particularly sensitive to development, the easement will ensure this riverfront open space stays in agriculture.



| Supporter Spotlight

# Ecosystem Balance

“Wildlife conservation safeguards the integrity of the ecosystems and their predator-prey balance. After 50 years in conservation, I’ve seen that the Greater Yellowstone ecosystem — the largest intact temperate ecosystem — depends on protected, connected habitats. When natural ecosystems stay healthy, so does our world, for all species.”

- **Meredith Taylor, Wind River Rookery Conservation Easement**



| Conservation Values

# Community Spaces

Community open spaces like R Park and the Greenspace on the Block offer places for connection, discovery, and renewal. Just as these natural gathering spots bring people together, community conservation unites us around a shared purpose: protecting the places we love for everyone, today and for generations to come.



| Supporter Spotlight

## Unique and Vital

"We are big believers in public space for all, and we love seeing the families at R Park. We think it is a unique and vital place in our community, with safe, welcoming water access, along with convenient parking and bus accessibility."

- Ann-Marie and John Halsted, The Primrose Foundation



| New Project

# Munger Mountain

Teton County began its 35-year conservation lease on the Munger Mountain State Trust Land parcel, which will raise needed funds for public education. The JHLT played a leading role in this collaborative effort and will continue to do so, partnering with Friends of Munger Mountain, Friends of Pathways, and Teton County Parks & Recreation to implement a weed management plan and develop the trail system, while protecting the serenity and wildlife habitat of the Munger Mountain area.



| Capital Campaign Improvements

## R Park 10-Year

The JHLT celebrated 10 years of R Park with a successful campaign to ensure this beloved community open space remains safe, welcoming, and full of life for the next 10 years and beyond. From infrastructure improvements to new interpretive signage and native plantings, to love R Park is to care for it.





| Our Financials

# FY 25

**\$6,795,096**  
Expenditures Used to Directly  
Support Programmatic Expenses

**\$538,397**  
Expenditures on Conservation  
Property Stewardship

**\$1,602,145**  
Unrestricted Operating  
Contributions

**\$28,727,257**  
Investments in Marketable  
Equity and Debt Securities

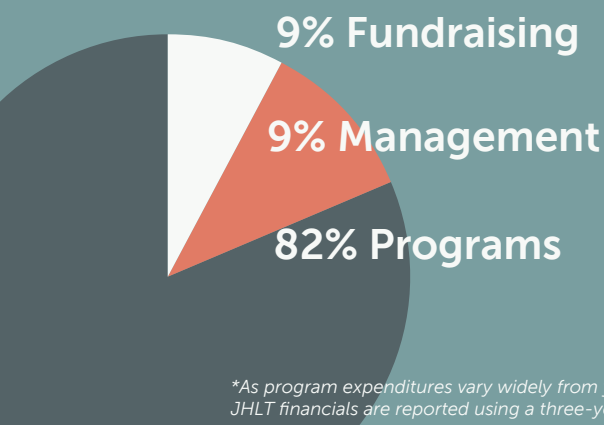

Wilson Wetlands Conservation Easement  
Alexandra Munger

| Our Donors

# Thank You

**Guardian, \$50,000+**  
Anonymous (1)  
Gary and Suzann Brinson  
John and Ann-Marie Halsted  
Tony and Anna Hass *10+ Years*  
Jay and Karen Kemmerer *30+ Years*  
Kemmerer Family Foundation  
Douglas MacKenzie *5+ Years*  
Ed and Heidi Makowski  
Holly McAllister-Swett *25+ Years*  
Marion and David Mussafer *5+ Years*  
Ari Rifkin *20+ Years*  
Ted and Noa Staryk  
Erik and Julie Swan  
The Estate of Susan Lorraine Paddock *15+ Years*  
The Roderick H. Cushman Family *30+ Years*  
Bill Wood

**Conserver, \$25,000 - \$49,999**  
Jeff and Suzanne Cohodes  
George and Kelly Davis *15+ Years*  
Steven Denning and Roberta Bowman *15+ Years*  
Mark Headley and Christina Pehl  
Pam Johnson *15+ Years*  
Kathleen McCarragher  
Mark and Jaime Ohl  
Gregory and Marina Olafson  
Julian and Anita Saul *10+ Years*  
Robert Strawbridge, III *30+ Years*  
Ken and Caroline Taylor *25+ Years*  
The Estate of Craig Johnson *10+ Years*  
The Estate of Philip Steers *10+ Years*  
Ken and Jane Valach  
Nick and Whiteley Wheeler *10+ Years*

**Steward, \$10,000 - \$24,999**  
Michael and DeDe Brooks *10+ Years*  
Tony and Linda Brooks *30+ Years*

Samantha Cadenhead *5+ Years*  
Jon and Christie Callaghan *5+ Years*  
Jan and Charles Davis *10+ Years*  
Mark and Rebecca Dreyfus *5+ Years*  
Lori Fields and Marlin Risinger *5+ Years*  
Bill and Penny George  
Edward and Marne Holstein *15+ Years*  
Erika and Ned Jannotta *10+ Years*  
John and Jacque Jarve  
Paul Klingenstein and Kathleen Bole  
Michael and Joyce Konrad *20+ Years*  
Allen and Kathy Lauer *25+ Years*  
Charles and Elizabeth Lynch *5+ Years*  
John and Elly McKenna *5+ Years*  
Christy and Donaldson Miele *5+ Years*  
Wayne and Helene Moore  
Mike and Trina Overlock *15+ Years*  
Tim and Lynne Palmer  
Scott and Lisa Pierson *30+ Years*  
John and Kitty Resor *30+ Years*  
Steve and Ann Ryan *10+ Years*  
Michael Sellett *30+ Years*  
Andrew and Nicole Sheehan *5+ Years*  
Scott and Tracy Sipprelle  
Jim and Mary Speyer *10+ Years*  
Patti Stancarone *20+ Years*  
Allison von Maur  
William and Teresa Waterman *15+ Years*  
James and Lindsay Wilcox *5+ Years*  
Karl and Dian Zeile *10+ Years*

**Benefactor, \$5,000 - \$9,999**  
Lee and Elizabeth Ainslie *5+ Years*  
Nina Berlin Rubin and Shaena Ulissi  
Jeff Bland and Jane Mitchell *20+ Years*  
David and Susan Burwen *10+ Years*  
Alberto Cribiore and Kris Sebastian *10+ Years*  
David Elan *10+ Years*  
Tom and Tania Evans *35+ Years*  
Astrid Flood *35+ Years*  
Peter and Betsy Forster *30+ Years*  
Bruns and Penny Grayson *5+ Years*  
Stephen and Myrna Greenberg *15+ Years*

Carole Hofley *30+ Years*  
A.C. and Penney Hubbard *25+ Years*  
Gail Hughes *25+ Years*  
Dean and Cindy Janke  
Mia Jensen and Sean O'Malley *20+ Years*  
Rene and Marie-France Kern *5+ Years*  
Randy Luskey *15+ Years*  
Brad and Kate Mead *10+ Years*  
Anita and James Miles *5+ Years*  
Mark and Janet Mitchell *5+ Years*  
Clay and Jillian Moorhead *15+ Years*  
Michael and Anne Moran *10+ Years*  
Levon and Maio Nishkian *15+ Years*  
John Nixon and Christine Watkins *5+ Years*  
Marshall and Veronique Parke *5+ Years*  
Robert and Allison Price *20+ Years*  
Luther Propst and Liz Storer *15+ Years*  
Bill Resor and Story Clark *35+ Years*  
Ferrill and Belinda Roll  
Will and Catherine Rose *15+ Years*  
Andy and Leslie Schilling *5+ Years*  
Rex and Barb Sessions  
Douglas and Margaret Sobey *10+ Years*  
Keith and Maggie Stoltz *15+ Years*  
Bettina M. Whyte *20+ Years*

**Sponsor, \$2,500 - \$4,999**  
Anonymous (2)  
Bill and Barbara Adams *20+ Years*  
Laurie Andrews and Perk Perkins *15+ Years*  
Tim and Sarah Belk *5+ Years*  
Bill and Catherine Bradford *10+ Years*  
Howell Breedlove *25+ Years*  
Ken and Mary Burdin *15+ Years*  
Lisa Carlin *20+ Years*  
Bill and Trudy Carpenter *5+ Years*  
Nancy Caton *5+ Years*  
Eugenie Copp and Ken Overfield *15+ Years*  
William and Judy Cox *15+ Years*  
Richard and Jane Dean *35+ Years*  
Doug and Michele Dillard *10+ Years*  
Glenn and Karen Doshay *15+ Years*

Jacqueline and Christian P. Erdman *15+ Years*  
Peter Getsinger  
James and Melissa Gladney *5+ Years*  
Meredith Haley  
Gary and Susan Halling  
Thomas and Newell Harbin  
Larry and Michelle Harmsen *5+ Years*  
Des Jennings and Chloe Lewis *5+ Years*  
Florence Lemle *20+ Years*  
Reid and Nancy Liffmann *5+ Years*  
Jeffrey and Lucy Moore *5+ Years*  
Rod and Alice Moorhead *25+ Years*  
Robert and Stacey Morse *5+ Years*  
Mac and Hillary Munro *10+ Years*  
Jim and Glennis Nokes *15+ Years*  
David and Janet Offensend *15+ Years*  
Donald and Julie Rocap *10+ Years*  
Talbott and Carter Simonds *5+ Years*  
Amy Staehr *10+ Years*  
Elizabeth and Michael Traverso

**Advocate, \$1,000 - \$2,499**  
Anonymous (7)  
Joe Albright and Marcia Kunstel *25+ Years*  
Jim and Emily Ambler *20+ Years*  
Carl Amon and Karen Kolodny  
David Anderson *10+ Years*  
Jean Anderson *30+ Years*  
Wade Andres  
Peter and Heidi Augustin  
Adam Bahna *10+ Years*  
Burke and Carole Baker *20+ Years*  
Patricia Baker *5+ Years*  
Randy and Debbie Barker *15+ Years*  
Frank and Ran Bell *15+ Years*  
Dana and Alyssa Bergeman  
Walt and Sue Bird *25+ Years*  
Jaime Bott and Ben Keighran  
Dave Boyd *30+ Years*  
Sara Breckenridge *15+ Years*  
Joan Brock *20+ Years*  
Paul and Jean Buchanan *20+ Years*  
Carl Clark



Anna and Eric Cole Lane Hawley Cole <i>10+ Years</i> Mary Frances Coleman, Kate Querbes, and Mary Caroline Querbes John and Janet Costello <i>5+ Years</i> Patrick and Beth Ann Coyne <i>10+ Years</i> Tali Crozer <i>15+ Years</i> Stefan Cushman Mitch Dann <i>15+ Years</i> Van and Lynne Davis <i>5+ Years</i> Rosser and Gloria Edwards <i>15+ Years</i> Dean and Laura Egerter Joel and Anne Ehrenkranz <i>25+ Years</i> Steven and Mitzi Elkes Christian and Caryn Felipe <i>5+ Years</i> Carlos Fierro and Jennifer Tonkel <i>5+ Years</i> Hilary and Sandy Flint Paul and Susan Frantz <i>15+ Years</i> Paul and Lynn George <i>10+ Years</i> Margaret Gilday and Maho Hakoshima <i>25+ Years</i> Michael and Kathleen Glover Theresa Godchaux <i>10+ Years</i> Travis and Hadden Goodman <i>5+ Years</i> Bob and Colleen Grady <i>20+ Years</i> Mike and Gigi Halloran <i>25+ Years</i> Faith Hamlin David and Leslye Hardie <i>20+ Years</i> Ross and Christine Hartley <i>20+ Years</i> Pat and Mary Lou Hartness <i>30+ Years</i> William and Mary Hayes <i>10+ Years</i> Katie Heath <i>5+ Years</i> Michael and Tanya Heathman <i>15+ Years</i> Jon and Debby Hirtle <i>5+ Years</i> Lynn Hitschler <i>20+ Years</i> Bland and Liza Hoke <i>25+ Years</i> Michele Janin and Tom Linebarger Jeffrey and Scherry Johnson <i>5+ Years</i> Dick and Alison Jones <i>25+ Years</i> Chris and Mary Ellen Kanoff <i>5+ Years</i> Pete and Jeanine Karns <i>30+ Years</i> Charlotte Kidd <i>30+ Years</i> Robin and Bill King <i>20+ Years</i> Charles and Pamela Koob <i>10+ Years</i>	Charles Kusek and Jane Davis-Kusek <i>5+ Years</i> Beedee Ladd <i>30+ Years</i> David and Cheryl Lawrence <i>10+ Years</i> Nimrod and Nancy Long <i>5+ Years</i> John and Patricia Lummis <i>15+ Years</i> John and Nancy Luther <i>10+ Years</i> George and Mandy Mahoney <i>20+ Years</i> David Marshall Edgar and Margery Masinter <i>25+ Years</i> Jim and Kris Maxwell <i>10+ Years</i> William and Ruth McClure <i>15+ Years</i> David and Christine Murdoch <i>5+ Years</i> Alex Muromcew <i>20+ Years</i> Ruth Mutch Mark Newcomb William Newton <i>30+ Years</i> Dick and Pamela Niner <i>15+ Years</i> Charles Noell <i>10+ Years</i> Steve Koch and Kathy Nyrop <i>5+ Years</i> Scott and Kacy O'Hare <i>10+ Years</i> Peter and Valerie Page <i>5+ Years</i> Robert and Carolyn Pisano <i>15+ Years</i> Gregory and Margaret Prugh <i>10+ Years</i> Aaron and Tamsen Pruzan <i>25+ Years</i> George and Annie Putnam <i>5+ Years</i> Thomas and Barbara Putnam J. Michael and Pamela Rediker <i>5+ Years</i> Ed and Anne-Marie Resor <i>5+ Years</i> Jamie Resor and Catherine Scott <i>20+ Years</i> Larry and Wendy Rockefeller <i>35+ Years</i> Dabney M. Rohrbach <i>5+ Years</i> Leslie and Gary Rohrkaste Bert and Therese Romberg <i>25+ Years</i> Susan Rope Jim Roscoe <i>30+ Years</i> David and Pam Rossetter <i>5+ Years</i> J. Hanley and Lindy Sayers <i>5+ Years</i> Judy Scarborough <i>25+ Years</i> Diane Schafer <i>5+ Years</i> Brian and Maggie Schilling <i>20+ Years</i> Susan Schmeichel <i>5+ Years</i> John and Rhonda Schmidtlein	George and Dee Schuler <i>15+ Years</i> Garnett and Bitsy Smith <i>15+ Years</i> Jared Smith and Karen Daubert <i>10+ Years</i> Shawn and Beverly Smith <i>5+ Years</i> Brandon and Cameron Spackman <i>15+ Years</i> Fred and Jeanie Staehr <i>30+ Years</i> Peter and Sandy Stern <i>20+ Years</i> Bayne and Jeanie Stevenson <i>5+ Years</i> Kelly and Nancy Stirn <i>30+ Years</i> Steve and Anna Sullivan <i>20+ Years</i> Phelps and Pam Swift <i>15+ Years</i> Geoff Tennican and Jennifer Durning <i>5+ Years</i> Allan and Frances Tessler <i>30+ Years</i> Raymond and Terri Thomas Stan and Barbara Trachtenberg <i>35+ Years</i> Rebecca Upham and Will Viner <i>20+ Years</i> Michiel and Helen Van der Voort <i>5+ Years</i> Nancy Vick Barbara Voss Bill and Deborah Ward <i>20+ Years</i> Patricia and Jim White Lucy Wild and Jason Wolff Dale and Cynthia Woodling <i>25+ Years</i> Robert and Joan Zukin <i>20+ Years</i>  <b>Protector, \$500 - \$999</b> Anonymous (1) Peter and Charlotte Alexander Kelvin Wu and Elli Bemis <i>5+ Years</i> Brad and Lisa Bradley <i>5+ Years</i> Frank Burgess <i>10+ Years</i> Austin DePree Josh Devereaux Richard Devereaux Chris and Lauren Dickey <i>5+ Years</i> Trent and Traci Doyle <i>5+ Years</i> Steve and Nisha DuBois Stephen Dynia <i>15+ Years</i> David and Cindy Edelson Peter and Alison Engel	Jon and Annie Fenn <i>15+ Years</i> Gary Finkel and Marcia Allen <i>25+ Years</i> James and Paula Freeman Steffan Freeman <i>15+ Years</i> Geoff and Tenessa Gottlieb <i>5+ Years</i> Jim and Nicci Hammerel <i>5+ Years</i> Alan and Vicki Henderson <i>15+ Years</i> Richard and Karen Hobbins <i>35+ Years</i> Phil Hocker <i>35+ Years</i> Kahlynn and Evan Huck William Hudson <i>15+ Years</i> John and Dawn Hummel <i>10+ Years</i> Donald and Carol Jensen <i>5+ Years</i> Steve Kalalian and Janet Mayfield-Kalalian <i>5+ Years</i> Allison Kelly <i>10+ Years</i> Charles Kerr and Gudrun Rice <i>5+ Years</i> Pui and Habibah Kuan <i>30+ Years</i> Ted and Laura Ladd <i>10+ Years</i> Peter and Stephanie Lamelas <i>5+ Years</i> Pam Larkin David and Catherine Loevner <i>10+ Years</i> Mayo and Susan Lykes <i>10+ Years</i> Richard and Catherine MacDonald <i>20+ Years</i> Bill and Carol Maloney <i>35+ Years</i> James and Roberta Mathieu <i>15+ Years</i> Porgy McClelland and B.J. Reed <i>20+ Years</i> Sam and Lindsey McGee <i>5+ Years</i> John and Kimberly McMorrow Mark and Ann Messana <i>5+ Years</i> Paul and Antje Newhagen <i>10+ Years</i> Rose Novak <i>20+ Years</i> Jack and Carole Nunn <i>25+ Years</i> Will and Julie Obering <i>25+ Years</i> Ben Musser and Camille Obering-Musser <i>10+ Years</i> James and Darlene O'Brien <i>10+ Years</i> Jim and Jeannette O'Mara <i>20+ Years</i> Douglas and Alicia Parker Daryl and Erica Periman <i>10+ Years</i> Chris and Sheldon Perkins Bob and Ruthie Peters <i>25+ Years</i> Leslie Petersen <i>30+ Years</i> Frank and Pat Petrini <i>20+ Years</i>	Gloria Polis <i>20+ Years</i> John and Nancy Ray <i>35+ Years</i> Harley and Lucy Rankin <i>20+ Years</i> Glenn and Diane Ray <i>10+ Years</i> Joel and Kristin Revill <i>15+ Years</i> Edward and Darcy Rodenbach <i>15+ Years</i> Monroe and Andrea Rosenthal <i>15+ Years</i> Charles Fuller Ross Memorial Fund/Live a Better Life <i>15+ Years</i> Laurent Roux <i>10+ Years</i> Dan and Julie Schlager <i>15+ Years</i> Theo Schuff and LeeAnn Inberg-Schuff Melvin and Bonnie Shapanka <i>15+ Years</i> Richard and Barbara Silverman <i>5+ Years</i> Saul Silverstein and Cheryl Hutt <i>5+ Years</i> Mona Sobieski <i>15+ Years</i> Carl and Cris Soderstrom <i>10+ Years</i> Anthony and Erika Stevens Christopher and Natasha Swann <i>5+ Years</i> Ted and Becky Swift <i>10+ Years</i> Tom and Paula Tompkins <i>20+ Years</i> Barbara Ellen Trachtenberg <i>25+ Years</i> Jeff van Ee and Nancy Eaton <i>25+ Years</i> John B. Vermilyen <i>5+ Years</i> Judy Walsh Peter and Adrienne Ward <i>20+ Years</i> Chad and Wendy Weiss <i>20+ Years</i> Hal and Ali Wheeler <i>5+ Years</i> Nancy C.H. Winter David and Susan Work Andrew and Carmen Yung  <b>Supporter, \$100 - \$499</b> Anonymous (10) Eleanor Acheson and Emily Hewitt <i>15+ Years</i> Sara Adamson <i>15+ Years</i> Fernando and Kathryn Aguilar <i>15+ Years</i> Joe and Helen Allen	George and Patricia Amlin <i>20+ Years</i> Daniel and Leslie Armistead Ann B. Bailey <i>5+ Years</i> Jason Balogh <i>5+ Years</i> Eric and Jennifer Balsa Lewis Barr <i>5+ Years</i> Gainor Bennett <i>30+ Years</i> Larry Berlin and Pam Case McLeod <i>15+ Years</i> Sally Berman <i>25+ Years</i> Daniel and Karen Bernstein <i>5+ Years</i> Mark and Hillary Berry <i>5+ Years</i> Chris Bessonette Tom and Judy Bowser <i>10+ Years</i> Tim Bradley and Ruth Harrington <i>5+ Years</i> Michael and Debbie Breznak <i>5+ Years</i> Eugene and Signe Brown <i>10+ Years</i> Andrew Byron and Bayless Sword <i>5+ Years</i> Marcia and James Callahan Phil and Robin Cameron <i>5+ Years</i> Betsy Carlin and Becky Watson <i>20+ Years</i> Andrew and Nancy Carson <i>10+ Years</i> Chris and Dori Carter Louis and Elizabeth Catalano <i>5+ Years</i> Andy and Elisa Chambers Matt and Jordan Chandler Bud and Kelly Chatham Ronald and Frances Chilcote <i>10+ Years</i> Caitlyn Chirico Dick and Jan Clark <i>5+ Years</i> Littrell Clark and Kathryn Smith <i>5+ Years</i> Mark and Jeanie Clark <i>30+ Years</i> Richard and Virginia Close Richmond and Jimmie Lee Cogburn <i>5+ Years</i> Martin and Stephanie Colombatto Evelyn Connally Donald and Graham Cooke Mike and Helen Cottingham <i>30+ Years</i> Suzy Cronholm Fred and Melissa Crozier <i>5+ Years</i>	John and Anna Marie Daniels <i>20+ Years</i> Erin and Todd Danziger Mike and Shawn Daus <i>25+ Years</i> Clay Davis Lucy Davis James and Virginia Dean Arthur, Christine, Skyler and Corrin Denton Julie Dery <i>5+ Years</i> Nelson and Carolyn Dittmar <i>25+ Years</i> Peter Dittmar and Barbara Allen <i>20+ Years</i> Guy Dove and Scarlet Stout <i>5+ Years</i> Gayle Downing <i>25+ Years</i> Chad and Lisa Driewer <i>5+ Years</i> Will and Jody Eckhardt <i>20+ Years</i> Remi Evarts Daniel Ewert <i>5+ Years</i> Jerry and Kate Falco <i>10+ Years</i> Gail Falkoff Mike Farman <i>5+ Years</i> Jay Federman and Sylvia Beck <i>5+ Years</i> Mark Fellermann <i>5+ Years</i> Stephen and Sarah Fetters <i>5+ Years</i> Caryn and Tim Flanagan <i>5+ Years</i> Blair Fleischmann Jeff and Sheryl Flug <i>5+ Years</i> Scott and Petria Fossel <i>25+ Years</i> Brett and Gaylyn Frantz <i>5+ Years</i> Michael Frumkin Fred and Julia Gaston <i>25+ Years</i> John and Peggy Gay Laura Gaylord John and Martha Gilmore <i>30+ Years</i> Ken Goebel <i>15+ Years</i> Olivia Gonzales Flynn Govern <i>10+ Years</i> Adam Guy Blair Haarlow Natty Hagood Nancy Hamming Cassandra Hanley and Marc Sumerlin Lachlan Hardie Carol Harkness <i>40+ Years</i> Ronald Harris <i>20+ Years</i>	Ann Harvey and Michael Campbell <i>35+ Years</i> John and Margaret Hauge <i>30+ Years</i> Steve Hauge <i>35+ Years</i> Bruce Hawtin <i>30+ Years</i> Bruce Hayse and Susan Bullock <i>20+ Years</i> Judith Heinz Benjamin and Mary Elizabeth Hesse <i>5+ Years</i> Morgan Hill David and Debbie Hoffman <i>5+ Years</i> Julie Holding <i>20+ Years</i> Thomas and Catherine Holland <i>5+ Years</i> Kevin Jackson <i>5+ Years</i> Adam and Emily Janak <i>5+ Years</i> Chris and Jessica Jaubert <i>5+ Years</i> Larry Jones and Nicky Rowe Tom and Casey Kalishman <i>5+ Years</i> Maurine Karabatsos <i>5+ Years</i> Michael and Luette Keegan Mark Kelleher and Holly Hunter Ted Kerasote <i>20+ Years</i> Loyola M. Kiefling <i>20+ Years</i> Elizabeth Kinslinger <i>25+ Years</i> Thomas and Katy Klotz <i>5+ Years</i> Jeff Kopkey William and Judy Krips <i>5+ Years</i> Lawrence Kueter <i>10+ Years</i> Larry and Julie Kummer <i>25+ Years</i> David Landes <i>10+ Years</i> Nancy Leon Barry Lewis <i>5+ Years</i> Tim Libassi <i>20+ Years</i> Michael Lissner <i>20+ Years</i> James Little and Lisa Ridgway <i>10+ Years</i> David and Rebecca Livermore <i>35+ Years</i> Kevin and Jeanne Long <i>10+ Years</i> Liz Long <i>10+ Years</i> Maxwell Ludington and Maria Hayashida <i>5+ Years</i> Clark and Andy MacKenzie <i>20+ Years</i> Alex and Macey Maher <i>10+ Years</i>
---	---	--	---	---	--	--	---



Jay and Susan Markowitz <i>5+ Years</i> Anna Matthews Matt and Linda Matthews <i>5+ Years</i> Leslie Mattson and Will Rigsby <i>15+ Years</i> Holly McCollister <i>15+ Years</i> Jon and Pam McGlocklin <i>20+ Years</i> Lesley McIntire <i>5+ Years</i> Charisse Meadows Haws and Curt Haws Moe and Irene Mellion <i>20+ Years</i> Mitchell Menaker and Michele Jenkinson <i>20+ Years</i> Carol Mersereau <i>25+ Years</i> Randall and M'lissa Meyer Charlotte Moats and Steven Nyman <i>5+ Years</i> Tom Montgomery <i>15+ Years</i> Natalie Moore Casey and Amy Morton <i>10+ Years</i> Charlie and Laura Moyer <i>5+ Years</i> Meaghan Moylan Andrew and Danna Nehrbas <i>5+ Years</i> Gregory Nelson <i>10+ Years</i> Jess Neuhaus Emilé Z. Newman Kathryn Niner Alex and April Norton <i>10+ Years</i> Patsy O'Brien <i>10+ Years</i> Emily Oliver and Ben Edwards Clary Olmstead and Kathleen Heenan <i>10+ Years</i> Sandy and Matt Ostdiek <i>20+ Years</i> Peter and Monica Overly Scott Page Karen Parent <i>10+ Years</i> Jon and Biba Parker <i>30+ Years</i> Lisa Parra Ernest Patterson Reynolds and Bettie Pomeroy <i>30+ Years</i> Drew Ramsey and Lucy Emhardt George Resor Thomas Risinger <i>5+ Years</i> Benjamin Rockey-Harris <i>5+ Years</i> Elisabeth Rohrbach <i>10+ Years</i>	Francoise Roux <i>35+ Years</i> David and Abigail Rowley <i>10+ Years</i> Paul and Annie Ruttle <i>15+ Years</i> Christopher and Louisa Sandvig <i>35+ Years</i> Patricia Schaefer <i>10+ Years</i> Nick Scheu Deborah Schlinger Lynne Scholfield <i>15+ Years</i> Stephen and Jennifer Scott Peter Selkowitz <i>5+ Years</i> Gary Shaw and Susan Steele <i>5+ Years</i> Dick and Sandy Shuptrine <i>35+ Years</i> Barry and Priscilla Sibson <i>20+ Years</i> Don and Diane Siegel <i>20+ Years</i> Dan Smith <i>25+ Years</i> James and Kathryn Sobieski <i>20+ Years</i> Clifford and Julie Sobin <i>5+ Years</i> Carol Spengel and Peter Getz Austin and Suzanne Spitzer <i>10+ Years</i> Jeffrey Springett <i>5+ Years</i> Georgie Stanley Thomas Stallings and Diana Osuna <i>20+ Years</i> Scott and Leslie Steen <i>10+ Years</i> Mark Stein and Carol Baker <i>10+ Years</i> Michael and Perri Stern Allan and Beth Stone <i>10+ Years</i> Peter Stoops and Kate Wilkinson <i>30+ Years</i> Charles and Leighann Swanson <i>15+ Years</i> Richard and Barbara Szefc <i>5+ Years</i> Stanley Takami <i>10+ Years</i> Heather and Brett Tighe Juliet Unfried <i>15+ Years</i> Steve and Amy Unfried <i>30+ Years</i> Warren and Martha Van Genderen <i>25+ Years</i> Dan and Jen Visosky <i>5+ Years</i> Michele Voorhees James and Linore Wallace <i>20+ Years</i> Bob and Mary Weber <i>5+ Years</i> Ken and Lynn Wegner <i>25+ Years</i> Linda Weil <i>15+ Years</i> Noble Welch <i>30+ Years</i>	Robert Wemple <i>5+ Years</i> Robert and Yvette Werner <i>15+ Years</i> Missy Whelan <i>15+ Years</i> Kurt and Chris Wimberg <i>20+ Years</i> Greg and Ann Wisniew <i>5+ Years</i> Charles Woodman and Melody Lin <i>20+ Years</i> Noel and Anne Wray <i>30+ Years</i> Debra Wuersch Greg and Dimmie Zeigler Adele Zieman  <b>Friend, \$1 - \$99</b> Anonymous (17) James Warner and Lucinda Abbe <i>5+ Years</i> Eric Huber <i>25+ Years</i> George and Ruth Glass Brian Groseth and Jennifer Love <i>5+ Years</i> Carlie Ideker Tim and Tracy Jacobson Morgan and Nick Jaouen <i>5+ Years</i> Ruby Jenco Jay and Julie Jones <i>25+ Years</i> Nikki Kaufman and Henry Sollitt Abby Keller Patrick Kenny Megan Khodl William Klyn Grant Kollenborn Andrew Langford and Patricia Roser <i>10+ Years</i> Morgan Leamer Mary Katherine Long <i>10+ Years</i> Nick Lovett Joan Lucas <i>15+ Years</i> Robyn Lunsford Lachlan MacIntyre <i>5+ Years</i> Daley Matthews-Pennanen Bo McDowell and Amira Burns Alva McGovern Bob and Kim McGregor <i>5+ Years</i> Wade and Holly McKoy <i>20+ Years</i> Erin Monroe Kyle Moon Matthew Galvez	Wes Gardner and Meghan Warren Mary Gerty <i>20+ Years</i> Peter Gilliland Charles and Karen Goetz <i>10+ Years</i> Kristina Goetz <i>5+ Years</i> Marissa Greenough David and Lauren Grossman <i>5+ Years</i> Richard and Mary Guenzel Margaret Hagen <i>10+ Years</i> Timothy Harden Lin Heffner Mark and Lizzie Heineken <i>5+ Years</i> Steve Herman William Hoyt and Lisa Larson-Hoyt <i>5+ Years</i> Eric Huber <i>25+ Years</i> George and Ruth Glass Brian Groseth and Jennifer Love <i>5+ Years</i> Carlie Ideker Tim and Tracy Jacobson Morgan and Nick Jaouen <i>5+ Years</i> Ruby Jenco Jay and Julie Jones <i>25+ Years</i> Nikki Kaufman and Henry Sollitt Abby Keller Patrick Kenny Megan Khodl William Klyn Grant Kollenborn Andrew Langford and Patricia Roser <i>10+ Years</i> Morgan Leamer Mary Katherine Long <i>10+ Years</i> Nick Lovett Joan Lucas <i>15+ Years</i> Robyn Lunsford Lachlan MacIntyre <i>5+ Years</i> Daley Matthews-Pennanen Bo McDowell and Amira Burns Alva McGovern Bob and Kim McGregor <i>5+ Years</i> Wade and Holly McKoy <i>20+ Years</i> Erin Monroe Kyle Moon Matthew Galvez	Gail Muntner and Steven Unger <i>10+ Years</i> Daniel Oas Jeffrey O'Hara Raena Parsons Joseph and Kelli Petrick <i>5+ Years</i> Pam Phillips <i>15+ Years</i> Marcus Porcelli <i>20+ Years</i> Ed and Ruthie Redmond The Rheam Family <i>15+ Years</i> Jonathan and Alex Schechter <i>20+ Years</i> Howard and Leslie Schirmer, Jr. <i>25+ Years</i> Mark Schweizer and Eileen Walsh Renee Seidler Grace Smith Thomas and Katie Smits <i>5+ Years</i> Jason and Melissa Snider <i>10+ Years</i> Jennifer Sparks and Ari Goldstein <i>10+ Years</i> Keith Sproule <i>5+ Years</i> Michael and Jennifer Stauth <i>5+ Years</i> Bob and Joanne Stellwagen <i>15+ Years</i> Chris and Meredy Stiehl <i>5+ Years</i> Paul and Judy Stoffer <i>10+ Years</i> K.O. Strohbahn Tom and Sonda Strozza Ronald and Joy Surdam <i>5+ Years</i> Kristin Unruh Daniel and Lynne Van Engel <i>15+ Years</i> Jamie Vander Molen Jill Veber <i>15+ Years</i> John LaBrec and Lynne Wagner <i>5+ Years</i> Doreen Ward Keith Watts and Lisa Varga <i>10+ Years</i> Deborah Webb William Wecker <i>10+ Years</i> Shelter Wein <i>5+ Years</i> Mike and Diana Welch <i>10+ Years</i> John and Nancy Wilbrecht <i>10+ Years</i> Katherine Wilson <i>5+ Years</i> Chandler Windom Jeff and Barbara Wogoman Jennifer Wolfrom-Holladay and	Casey Holladay <i>10+ Years</i> Gregory and Patricia Wright <i>5+ Years</i>  <b>Gifts in Honor</b> Anonymous in honor of Donald Plumely Anonymous in honor of Jack Bellorado Dale Bebee in honor of Zella Bebee Frank and Cecilia Bellinghiere in honor of Michael Schrotz Nina Berlin Rubin and Shaena Ulissi in honor of Dr. Robert Berlin Mark and Leah Bruscino in honor of Alex Few and staff Jacquelyn Campbell in honor of Alex Few Betsy Cheroutes in honor of Amy Wyss Jill Callahan and Brian Close in honor of Patrick and Caroline Close Jared Davis in honor of Jan Davis Eleanor Dunning in honor of Gene Haynes Lori Fields and Marlin Risinger in honor of Mark Spradling Michael Frumkin in honor of Reviva Kleyman Carol Harkness in honor of John Harkness Jim and Marla Harrigan in honor of Luke and Agnes Harrigan Mark Headley and Christina Pehl in honor of Erwin Leshar of the X Quarter Circle X Ranch Michele Janin and Tom Linebarger in honor of Nicole Sheehan Doug MacKenzie in honor of Tiffany Manion James and Roberta Mathieu in honor of Mike Wardell Alva McGovern in honor of Tom Muller Reid and Linda Murchison in honor of Anne Young, Frank and Betsy Goodyear, Anne Pendergast, Page	and Pearre Williams, Bill and Mary Anne Dingus, Kitty and Rob Lansing, Ed and Valerie Spencer, Jim Spencer, Doug Spencer and Kathleen Parrish, Rebecca West and Chuck Hulbert, Anne Marie Shriver Vernon and Jeannette Nagel in honor of Marion Mussafer Edie Phillips in honor of Lynn Entwisle Thomas Risinger in honor of Lori Fields Rex and Barb Sessions in honor of Kirk and Peggy Davenport Garnett and Bitsy Smith in honor of Mark Spradling Doug Spencer and Kathleen Parrish in honor of Anne Young Paul and Judy Stoffer in honor of Ray Sheriff John Tautin Jr. in honor of Rollin and Bettina Sparrowe Tom and Paula Tompkins in honor of 399 Troy and Bridget Townsend in honor of Mack and Billie Denney Daniel and Lynne Van Engel in honor of Emily Van Engel Allison von Maur in honor of Uncle John  <b>Gifts in Memory</b> Anonymous in memory of Al and John Marchal Anonymous in memory of Rodman W. Moorhead Joe and Helen Allen in memory of Mark Spradling Mary Allyn Hedges in memory of Win Roulhac Lewis Barr in memory of Annie Goldsmith Barr Joan Brock in memory of Macon F. Brock, Jr. Mark and Leah Bruscino in memory of Kirk Inberg John and Peggy Bryant in memory of	Courtney Skinner Jenna Davis in memory of Ellen Kallman Josh Devereaux in memory of Robert and Christine Devereaux Peter and Alison Engel in memory of Mark Spradling Blair Fleischmann in memory of Rod Moorhead Gary and Susan Halling in memory of Mark Spradling William and Mary Hayes in memory of Mark Spradling Loyola M. Kiefling in memory of John Kiefling Jon and Pam McGlocklin in memory of Senator Herb Kohl Charisse Meadows Haws and Curt Haws in memory of Clarence Law Sara Murray in memory of Ester Johansson Murray Emilé Z. Newman in memory of Hilaree Nelson Emilé Z. Newman in memory of Alexander Pashley Gloria Polis in memory of James D. Polis Marcus Porcelli in memory of Maria Porcelli Leslie and Gary Rohrkaste in memory of Les and Lupe Compson David and Abigail Rowley in memory of Betty Woolsey Nick Scheu in memory of Mark Spradling The Spackman Family in memory of Jarad Spackman  <b>Foundations</b> Anonymous (2) Ainslie Foundation Allen Wyoming Foundation American Endowment Foundation American Farmland Trust Anita & Julian Saul Foundation Biba & Jon Parker Foundation
--	---	---	---	---	--	--	---



Bill Wood Foundation	S&G Foundation	Bomgaars	RLRA Partners, LTD	Rick Epstein	<b>Park County Open Lands</b>	Derek and Jane Loeb	<b>R Park Capital Campaign</b>
Black-Periman Foundation	Sawmill Foundation	C&B Operations, LLC	Rocky Mountain Inc, DBA Chinook Construction	David and Susie Fairchild	Anonymous (5)	Maxwell Ludington and Maria Hayashida	Anonymous (36)
Brinson Foundation	Schmidt Family Foundation	Cairn Landscape Architects	Sage Creek Wyoming Investments, LLC	Mike Fenn and Sue Holz	John and Marlene Accardo		Meg Aleardi
C&N Foundation	Silicon Valley Community Foundation	Chamberlin Inn	Shooting Star Owners' Association	Tracey Gold	Christie Allen	Doug MacKenzie	Alex Alimanestianu and Sally Maca
Chalten Fund	Sipprelle Charitable Corp	Cody Ace Hardware	Snake River Interiors	Judith Gould	Dyck and Caroline Andrus	Tiffany and JJ Manion	Rachel Alvarez
Chris and Mary Ellen Kanoff Family Foundation	Sojourner Fund	Cony Corporation	Snake River Roasting Co.	Steve and Elizabeth Guss	Gretchen Beerline	Wynne Manning	Jim and Emily Ambler
Community Foundation of Jackson Hole	Spirit Dance Foundation	Cowboy Country Distilling	Sunlight Sports	Leslie Hagenstein and Valerie Lee	David Beckett and Laura Bell	Heather Mathews	Wade Andres
Dreyfus Foundation	STS Foundation	Dave Hansen Whitewater	Ten Thirteen Productions	Jim and Marla Harrigan	Cap and Linda Bell	Char and Greg McCue	Zach Andres and Phoebe Coburn
Egerter Family Foundation	Talbot and Carter Simonds Foundation	Diehl Gallery	Teton Club Owner's Association	Lora Hittle	Carol Bell	Ally Mclver	Gerald and Barbara Aronowitz
EMWIGA Foundation	The Boston Foundation	Edward Jones Investments	Teton Conservation District	Dave and Sukey Hohl	Ron and Cathy Blanchard	Earl and Mary McKinney	Gina and Duff Baldwin
Foundation 23	The Bryant Foundation	Engineering Associates	Teton County Integrated Solid Waste and Recycling	Kurt Johnson and Elizabeth Nagagata	Glenn Borkenhagen	Arthur Middleton and Anna Sale	Jean Barash and David Barrett
Foundation For The Carolinas	The Chicago Community Foundation	Factory Information Technology	Teton Rental	Mike and Jamie Kaul	Mark and Leah Bruscino	John and Debra Miller	J.R. and Laura Barnhart
Garnett A. Smith Family Foundation	The Community Foundation of Greenville	First Bank	Teton Toys	Jeff and Darcy Klausmann	Janis Buchanan	Sandy Mueller	Dana and Alyssa Bergeman
George Family Foundation	The Community Foundation of Middle Tennessee	Frederick Landscaping, LLC	The Jackson Wyoming Game & Fish Department	Noah Kolis	Logan and Rebekah Burns	Reid and Linda Murchison	Shelby Blankenship
Grayson Family Foundation	The Community Foundation of Teton Valley	GE Johnson Construction Wyoming	The Orvis Company, Inc.	Scott and Madeline Kosiba	Jill Callahan and Brian Close	Sara Murray	Jaime Bott and Ben Keighran
Greater Cincinnati Foundation	The Conservation Fund	Gradient Mountain Sports	Three Elephant Public Relations	Mary Lamy	Jacquelyn Campbell	Jay Nielson and Karen Schipfmann	Joel Brandt and Kate Stirling
Gulf Coast Community Foundation	The IGO Family Foundation	Grand Fishing Adventures	Troubadour Selections	Greg and Adele Legerski	Jessie Case	Rob and Dossie Overfield	Alexandra Brock
Holdfast Collective	The Luther Family Foundation	H&R Block of Powell	Two Tough Guys Services, LLC	Joni Mack	Barron Collier II	Nic Patrick	Kristen Broeder
Howell A. and Ann M. Breedlove Charitable Foundation	The Miami Foundation	High Orchard Designs	Vibrant Initiatives	Tom Montgomery	Rox Corbett	Edie Phillips	Maureen and David Brown
Jewish Community Foundation	The Newcomer Family Foundation	J Bar, LLC	William E. Wecker Associates Inc.	Jerome and Bonnie Moore	Bob and Vicky Curtis	Jeff, Mandy and Pierce Phillips	Ellen Bruner
Kemmerer Family Foundation	The Niner Foundation	Jackson Hole Still Works	Wind River Brewing Company	DeWitt and Kay Morris	Bonnie Dallinger, Rebecca Dallinger and Caitlyn Burda	Lindsay Phillips	John and Peggy Bryant
Knobloch Family Foundation	The Nixon Foundation	Jackson Hole Travel & Tourism Board	Wind River Trust Company	Alex Muromcew	Mary Anne and Bill Dingus	Mark and Jacquie Phillips	Ken and Mary Burdin
Legatus Foundation	The Offensend Foundation	Jackson Temp Services, Inc.	WYOld West Brewing	Daniel and Joan Murphy	Marshall and Bettye Dominick	Linda Raynolds and Elijah Cobb	Gwenn Cagann and Ross MacIntyre
Len-Ari Foundation	The Parker Foundation	JH Public Art	Wyoming Trial Lawyers Association	Cynthia Nigro	Anne Duncan	Joe and Kathy Reed	Andrew and Katherine Callahan
Live Oak Fund	The Primrose Foundation	Jorgensen Associates, P.C.		Scott and Kacy O'Hare	Mary Anne and Bill Dingus	Tonia Reed	Jill Callahan and Brian Close
Lorol Roden Bowron Rediker Rucker Foundation	The Sage Foundation	Joyvagen Cycles, LLC		Lisa Parra	Marshall and Bettye Dominick	Hap Ridgway	Marcia and James Callahan
Makowski Conservation Trust	The T.R. Paul Family Foundation	Konrad Primrose Schools		Ken Reed	Anne Duncan	Charlie and Mary Rumsey	Phil and Robin Cameron
Maxwell Foundation	The Wyldlife Fund	Killpecker Creek Cattle Company		Gary and Pamela Reiter	Alex Few	Ann Ruward	Betsy Cheroutes
Miles Family Foundation	Thomas M. Evans, Jr. Foundation	Live Water Properties		Jim Roscoe	Mark and Connie Fisher	Kerry and Luke Schultz	Jennifer Chiappa
Mussafer Family Foundation	Thursday Roundtable Fund of the Community Foundation of Jackson Hole	Meeteetse Chocolatier		Derek Schaefer	Frank and Betsy Goodyear	Kelby and Abby Scott	Dick and Jan Clark
Nagel Family Foundation	Valach Family Foundation	Midwest Fence Company		Jonita Sommers	Garrett Growney	Doug Spencer and Kathleen Parrish	Kristan Clarke
Newton Foundation	William Howard Flowers, Jr. Foundation, Inc.	Mill Creek Properties, LLC		Brian and Maggie Schilling	Glenn and Merrily Gumpel	Kelly and Sylvia Spiering	Jeff and Suzanne Cohodes
Oarsmen Foundation		Mooncrest Ranch		Michael and Claudia Schrotz	Jerry Hager	Press and Shirley Stephens	Melanie Cohodes
O'Hare Family Private Foundation		Morrison-Maierle, Inc.		Kerry and Luke Schultz	Matt Hal and Jenny DeSarro	Naoma Tate	Stephania Conrad
Panoram Foundation Inc.		Morton Enterprises LLC		Rollie and Bettina Sparrowe	Buzzy Hassrick	Kathryn Tolley	John and Janet Costello
Patrick Family Foundation, Inc.		North Fork Anglers		William and Gloria Stuble	Jan Hermann	Andy Victors	Chris and Melanie Coulter
Paul and Antje Newhagen Foundation		Northern Gardens, LLC		Alfred and Kathie Tabatzky	Lynn Horton Morrison and Rod Morrison	Doug and Becky Wachob	Dodie and Peter Crawford
Pruzan Foundation		Patagonia		John Tautin Jr.	Kelly Jensen	Tim and Claudia Wade	Tate Crenshaw
Riverwind Foundation		PeaCrown Endeavors, LLC		Kathryn Tolley	Paula Johnson	Chris and Mary Waian	Chris and Jebb Cuthbert
Robert and Colleen Grady Foundation		Pinedale Self Storage, LLC		Rob and Nancy Tolley	Wally and Donna Johnson	Chuck and Marilyn Walker	Kirk and Peggy Davenport
Ronald P. & Susan E. Lynch Foundation		Pinnacle Bank		Troy and Bridget Townsend	Larry and Samantha Jones	Nick and Whiteley Wheeler	Shelbi Davidson
		Quality Steel, Inc.		Peter and Adrienne Ward	Robbie and Michele Keith	Dan and Deb White	George and Kelly Davis
		Rendezvous River Sports, Inc.		Susan Watts	Jarren and Tara Kuipers	Pearre and Page Williams	Jan and Charles Davis
		Ridley's Family Markets, Inc.		Roger and Jana Weber	Rob and Kitty Lansing	Anne Young	Jared Davis
		River Hollow Homeowners Association		Noel and Anne Wray	Stephen and Ann Laubach		Jenna Davis
					Jeanne Leske		Shelby and Gale Davis
					Ken and Kathy Lichtendahl		



Paul and Susan DeMuro  
Austin DePree  
Julie Dery  
Allen and Anne Dick  
Chris and Lauren Dickey  
Melinda Duffin  
Julia Duggan  
Eleanor Dunning  
Andre Dupuis  
Todd and Maureen Ellingson  
David Emmel  
Lindsie Farver  
Steve Feldman and Mary Weatherhead  
Mike Fenn and Sue Holz  
Lori Fields and Marlin Risinger  
Robin Fields  
Polly Filice  
Mark and Connie Fisher  
Hilary and Sandy Flint  
Scott and Petria Fossil  
Steffan Freeman  
Austin Frengel  
Gwendolyn Gilday  
Margaret Gilday and Maho Hakoshima  
Michael and Kathleen Glover  
Theresa Godchaux  
Philip and Anette Goelet  
Flynn Govern  
Ann-Marie Halsted  
Faith Hamlin  
Hannah Hardaway  
David and Leslye Hardie  
Lachlan Hardie  
Carol Harkness  
Ross and Christine Hartley  
Tony and Anna Hass  
William and Mary Hayes  
Mary Allyn Hedges  
Mark and Lizzie Heineken  
Victor Hernandez  
Tyler Higgins  
Kahlynn and Evan Huck  
Joan Huck  
William Hudson  
Morgan and Nick Jaouen

Chris and Jessica Jaubert  
Mia Jensen and Sean O'Malley  
Abby Keller  
Jay and Karen Kemmerer  
Andy and Liz King  
Carrie Kirkpatrick  
William and Judy Krips  
Meredith Landino  
Bryan Langdorf  
Stephen and Ann Laubach  
Barry Lewis  
Hugh Little  
James Little and Lisa Ridgway  
Liz Long and Matt Donovan  
Mary Ann Longfield  
Colin Lovestad  
Carlos Lozoya  
Patrick Lupo and Judy Mingst  
Bryan Lyster  
Joni Mack  
Douglas MacKenzie  
George and Mandy Mahoney  
Rachel Mahrt  
Edward and Heidi Makowski  
Kenneth and Carole Markstein  
Jett McCandless  
Kathleen McCarragher  
Sam and Lindsey McGee  
John and Elly McKenna  
John and Kimberly McMorow  
Alyson Mello  
Ahmet and Suzanne Mesinoglu  
Anita and James Miles  
Arthur and Mary Miller  
Bruce and Sue Miller  
Mark Millett  
Joseph Mishurda and Lauren Meyer  
Kim Mitchum  
Charlotte Moats and Steven Nyman  
Max and Alexandra Munger  
David and Christine Murdoch  
Marion and David Mussafer  
Ruth Mutch  
Vernon and Jeannette Nagel  
John Nau  
Emilé Z. Newman

Steve Koch and Kathy Nyrop  
Mike and Trina Overlock  
Maggie Patel  
Robert and Anne Pedrero  
Chris and Sheldon Perkins  
Joseph and Kelli Petrick  
Scott and Lisa Pierson  
Joshua Piper  
Ben Polland and Aly Mackenzie  
Aaron and Tamsen Pruzan  
Thomas and Barbara Putnam  
James and Deb Ramo  
John and Kitty Resor  
Olivia Reynolds  
Chad Rich  
Glade and Gina Ricks  
Thomas Risinger  
Julie and Narendra Rocherolle  
Sophie Rockefeller  
Elisabeth Rohrbach  
Ferrill and Belinda Roll  
Kelley Romines  
Will and Catherine Rose  
Caralyn Ross  
Greg and Roberta Roush  
Joe Rubini  
Jeff and Wendy Safchik  
David and Jean Scheible  
Brian and Maggie Schilling  
Deborah Schlinger  
Michael and Claudia Schrotz  
Gretchen and Chris Sebald  
Sam and Alison Sehnert  
Andrew and Nicole Sheehan  
Saul Silverstein and Cheryl Hutt  
Anil Singh  
Jared Smith and Karen Daubert  
Shawn and Beverly Smith  
James and Kathryn Sobieski  
David Sproule  
Amy Staehr  
Patti Stancarone  
Andrew and Elizabeth Stepanian  
Randall and Lenise Stephenson  
Jessica Strahan  
Ellie Stratton-Brook

Travis Taylor  
The Estate of Betty Baril  
The Spackman Family  
Sheila Tintera  
Paul Dykeman and Pauline Towers-Dykeman  
Elizabeth and Michael Traverso  
Ashley Trudo  
Donna Raquel Tully  
Ken and Jane Valach  
Ethan and Colleen Valenstein  
Michiel and Helen Van der Voort  
Christy Walton  
James Warner and Lucinda Abbe  
Karen Wattenmaker  
Roni Watts  
Ellen Weddington  
Kent and Meghan Weldon  
Hal and Ali Wheeler  
Morgan Whitworth  
James and Lindsay Wilcox  
Katherine Wilson  
Bill Wood  
Jeff Worthe and Kristin Paul  
Emily Yang

Wind River Program

Anonymous (1)  
Jennet Ballinger  
Vicki Blakeman  
Cynthia Boyhan  
Butch and Michele Burdick  
Jim Colbert and Vicki Land  
Eugenie Copp and Ken Overfield  
John Gans and Stephanie Kessler  
Carolyn Gillette  
Elizabeth Lynch  
Bob and Mary Lou McGee  
Derek Schaefer  
Press and Shirley Stephens  
Martha Walters

Legacy Society

Anonymous (9)  
Mary Lou Andersen  
Ed Beddow and Ann Frame Beddow

Jeff Bland and Jane Mitchell  
Tony and Linda Brooks  
Charlene and George Browning  
Ken and Mary Burdin  
Doug and Patty Campbell  
Bob and Becky Ciulla  
Ralph and Rosanne Coppola  
Chic Cullen  
Richard and Judith Estler  
Lyndelle Fairlie  
Carol Fellows and Henry Louderbough  
Regena Field  
Paul and Susan Frantz  
Bill and Mary Jane Friend  
Patricia Gilbert  
James Gorko and Kathy Monk  
Bob and Colleen Grady  
David and Leslye Hardie  
Chuck and Joannie Hensley  
Bobby and Renee Holik  
The Estate of Craig Johnson  
William and Mary Kadlec  
Mr. and Mrs. Robert Knight  
Bonnie Brown Koeln  
Elise Krell  
Bill and Carol Maloney  
Holly McAllister-Swett  
Jay and Susan Moody  
Anne Muller  
Gregory Nelson  
Charlotte Oliver  
Peter and Susan Ordway  
Sue Paddock  
Bob and Ruthie Peters  
Jack Porter  
Bert Raynes  
Emily Reed  
Lindsey Reed and Jimmy Dominguez  
William and Raz Reinecke  
Mr. and Mrs. Ralph Richardson  
Leslie and Gary Rohrkaste, in memory of M. Lupe and Lester F. Compson  
Ben and Ann Ruehr  
Tom and Jan Segerstrom  
William Shaw

Senator Alan and Ann Simpson  
Verdell and Lisa Skinner  
Patti Stancarone  
Sue Sullivan  
Hannah Swett and Mark Brookes  
Ken and Caroline Taylor  
Dick and Polly Vaughan  
William Wallace  
Bettina M. Whyte  
Thomas Wise  
Ron and Ricki Zabinsky

The JHLT strives for accuracy in reporting. Please contact Director of Advancement Jill Callahan with errors or omissions: (307) 733-4707 x103.



| Planned Giving

Leave a Legacy

“We independently traveled to Jackson when we were in college, and fell in love. Our shared love of the Tetons, Wind River Mountains, backpacking, and trout certainly played a part in the decision to spend our lives together! We bought a home in Jackson and have enjoyed it throughout our lives. We support the JHLT in the hope that future generations may experience the majestic beauty, open space, and wildlife we have had the privilege to cherish.”

- Kathy Monk and Jim Gorko, Legacy Society Members

Scan the QR code with your smartphone to learn more about planned giving options, or to let us know the Jackson Hole Land Trust is included in your estate plans.





## Explore

[jhlandtrust.org](http://jhlandtrust.org)

## Call

(307) 733-4707

## Mail

PO Box 2897  
Jackson, WY 83001



PO Box 2897  
Jackson, WY 83001

## Visit

Jackson Office  
690 S Hwy 89  
Ste 101  
Jackson, WY 83001

Pinedale Office  
5 E Magnolia St  
Pinedale, WY 82941

Cody Office  
1501 Stampede Ave  
Stes 3163-3168  
Cody, WY 82414

