



*Photo: Shivyon Mitchell*



# 2022 ANNUAL REPORT

OCTOBER 1, 2021 — SEPTEMBER 30, 2022



## 2022 IN REVIEW Photo: Shivyon Mitchell

For the Jackson Hole Land Trust, our 2022 fiscal year has been one of reflection. With the turnover of one five-year strategic plan to the next, our board, staff, and advisory councils spent time reviewing and recommitting to our priorities as an organization. We sat down as a team, talked through our accomplishments over 42 years, and looked ahead to opportunities to grow our impact. We sought feedback from you, our partners and supporters, that will shape our conservation efforts for years to come. While we've emerged with a revised strategic plan, our north star remains the same: to protect and steward the wildlife habitat, working lands, and community open spaces of Northwest Wyoming.

Our year wasn't all talk. The JHLT conserved 441 acres of open space across both Teton and Sublette counties and monitored our more than 56,000 acres already under easement. A new 120-acre easement on Vogel Hill protects open space and high-quality big game habitat on the slopes of West Gros Ventre Butte. The JHLT also secured important connectivity between the National Elk Refuge and Bridger-Teton National Forest with a 40-acre easement at Twin Creek Ranch Road. Finally, the JHLT had the honor of partnering with the Mack family to protect their 280 acres up Jack Creek northeast of Bondurant.

The following pages showcase a year of conservation successes and the people who helped us get there. They also represent the conservation legacy this community has created and will continue to build up with our next strategic plan. Thanks to your support, the Jackson Hole Land Trust is proud to be entrusted with the open lands that make this place so special.

Sincerely,

**Shawn Smith**  
*Chair of the Board*

## STAFF

- Max Ludington, President*
- Liz Long, Vice President*
- Derek Schaefer, Chief Operating and Financial Officer*
- Zach Andres, Community Conservation Operations Manager*
- Mika Burdette, Community Conservation Partnerships Manager*
- Jill Callahan, Director of Advancement*
- Derek Ellis, Director of Stewardship*
- Steffan Freeman, Senior Land Steward*
- Kerry Gold, Land Steward*
- Madison Harper, Conservation Project Manager*
- Ellen Incelli, Conservation Project Manager*
- Katie Jarve, Annual Fund Manager*
- Lindsay Jones, Director of Communications and Outreach*
- Alexandra Munger, Events and Outreach Associate*
- Roxanne Rosales, Advancement and Operations Manager*
- Kathryn Tolley, Grants Manager*

## BOARD

- Shawn Smith, Chair of the Board**
- Lori Fields, First Vice Chair**
- Mike Fenn, Second Vice Chair**
- Michael Schrotz, Secretary**
- Kelly Davis, Treasurer**
- Jan Davis**
- Mark Fisher**
- Mekki Jaidi**
- Des Jennings**
- Cody Lockhart**
- Anita Miles**
- Alex Muromcew**
- Marion Mussafer**
- Emilé Newman**
- Bob Peters**
- George Putnam**
- Sonja Rife**
- Amy Staehr**
- Patti Stancarone**
- Hal Wheeler**
- Lindsay Wilcox**

## EMERITUS

- Vince Lee**
- Rod Moorhead**
- Scott Pierson**
- Allan Tessler**
- Mike Wardell**



**Rocking H Ranch**  
23 Acres  
Protected Since 1998  
Photo: Alexandra Munger

## MEET OUR NEW BOARD MEMBERS

"When I graduated from college, it was a boom time for geologists. There were a lot of opportunities to live and work in various states. I chose Wyoming because of the beauty, open spaces, wildlife, rocks, and that feeling of something untamed and undiscovered. Some of those things are disappearing in Park County, and I joined the board of JHLT to preserve what attracted me to Wyoming years ago." - Mark Fisher



"I have long been fascinated and inspired by the open, undeveloped land that surrounds Jackson Hole. The ability to connect with nature right outside one's doorstep is what initially drew my family to Jackson. Daily involvement in the natural world is an intricate part of all our lives in this valley, and why I have always admired the Jackson Hole Land Trust's mission, even prior to my involvement with the organization. The Save the Block initiative, my foray into learning about the Land Trust, gave my family and the community as a whole a direct opportunity to make a lasting difference in our town. It was powerful to see the entirety of Jackson Hole unite to preserve that space, and then later interact with it in more ways than any of us could have imagined. The opportunities the Jackson Hole Land Trust provided for that space alone has already impacted many." - Mekki Jaidi



"I am inspired by JHLT's current projects which extend well beyond the Jackson Hole valley. Specifically, I am happy to be a part of the conservation efforts in Park County and the Green River Valley, which work to protect the wildlife migration corridors that surround Jackson Hole. As we know, the Greater Yellowstone ecosystem, which we are a part of, extends well beyond the protected borders of the YNP. And the wildlife we want to protect do not see the invisible lines of our protected easement properties. So, to the extent we can protect these migration corridors, I am glad to know we are protecting the greater ecosystem." - Anita Miles



*And thank you, Peg Gilday, JJ Healy, Pete Lawton, Brad Nielson, and Jenn Sparks, for your time, talent, and commitment to conservation as board members of the Jackson Hole Land Trust.*

# WORKING LANDS *in trust*

The Jackson Hole Land Trust holds conservation easements that keep families on their land. When price per acre outpaces revenue from farming and ranching, these easements can be a deciding factor in keeping Wyoming's open space in agriculture, contributing not only to our local food systems and wildlife habitat connectivity, but to the daily lives and legacy of the families who steward these vital landscapes.

Through your generosity and partnership, the JHLT has continued to pursue exciting projects that protect the wide-open spaces, ranching heritage, and strong communities quintessential to the character of Northwest Wyoming. This past year, the JHLT secured a 280-acre easement on Jack Creek, made updates to our county-specific resource hubs that connect landowners with management tools and partners, and won \$726,050 in grant funding for conservation easements through the Natural Resources Conservation Service's Agricultural Conservation Easement Program.

## FY22 RESULTS



56,735

Acres of easements monitored



42

Years protecting and stewarding Northwest Wyoming



441

Acres permanently conserved



Jack Creek Ranch  
280 Acres  
Protected Since 2021  
*Photo: Zach Andres*



## JACK CREEK

*Photo: Zach Andres*

The JHLT's Green River Valley Program secured a new 280-acre conservation easement along Sublette County's Jack Creek, building on three generations of stewardship to protect agricultural heritage, Wyoming's big game migrations, and essential open space just northeast of Bondurant.

Working lands play an integral role in preserving the open spaces which sustain Wyoming's wildlife. Surrounded by the Bridger-Teton National Forest, the ranch lies at the northern end of the 150-mile Red Desert to Hoback mule deer migration corridor. Jack Creek also supports pronghorn and elk migrations and provides crucial winter habitat for moose. Sublette County's agricultural legacy has ensured that ungulates can follow historic movements across the landscape. The easement protects these uses, helping the region's working lands continue to thrive.

The landowners generously donated a portion of the easement's value. Other funding included the Joe Albracht Memorial Migration Fund, Knobloch Family Foundation, the Natural Resources Conservation Service Agricultural Conservation Easement Program, National Fish and Wildlife Foundation, North American Wetland Conservation Act through a partnership with Ducks Unlimited, Wyoming Wildlife and Natural Resource Trust, and Wyoming Game and Fish Department.

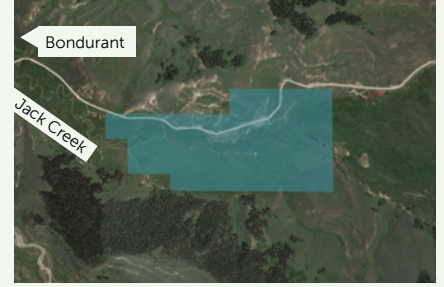

# WILDLIFE HABITAT *in trust*

The Greater Yellowstone Ecosystem is the most intact ecosystem in the lower 48 states. From native cutthroat trout on up to grizzly bears, all our region's keystone species remain. Age-old ungulate migrations still carve across ranchlands and open space, thanks to the thoughtful stewardship of generations of people who have called this place home.

Thanks to your support, the JHLT continues to prioritize conservation easement projects that protect migration corridors and safeguard water quality. In our 2022 fiscal year, the JHLT secured an easement at the northern end of the Red Desert to Hoback mule deer migration corridor. By conserving 66 acres of wetlands, the JHLT helped to address downstream water quality issues. We also hosted a virtual happy hour on big game and the value of open space, partnering with the Middleton Lab to share the importance of conservation in maintaining our world-renowned biodiversity for generations to come.

## FY22 RESULTS



41

Acres of sage-grouse core area safeguarded



66

Acres of wetlands protected

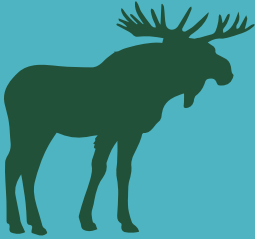

271

Acres of crucial range for moose conserved



R Lazy S Ranch  
349 Acres  
Protected Since 1981  
*Photo: David Stubbs*



## TWIN CREEK RANCH RD

The new 40-acre easement on Twin Creek Ranch Road borders the National Elk Refuge and Bridger-Teton National Forest, permanently safeguarding a crucial link between the elk refuge and surrounding public and private lands in the heart of the Greater Yellowstone Ecosystem.

The easement preserves ecologically diverse open space that is vital for big game, large carnivores, raptors, small mammals, and reptiles. Like the elk refuge, the easement area lies within Wyoming Game and Fish Department-designated Crucial Winter Range for elk. Its protection also benefits other big game species such as bison, mule deer, pronghorn, and bighorn sheep that migrate long distances to seek out winter range on the elk refuge and surrounding lands. The new easement will limit disturbance in these crucial areas, preserving habitat quality for big game during times of the year when they are most sensitive.

The property's vegetation filters runoff before it drains into Flat Creek. By limiting development, the easement's diverse landscape contributes to the healthy function of the Flat Creek watershed, and the expanse of wetlands on the elk refuge.

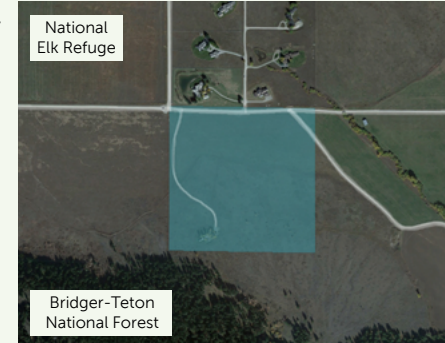

This easement was generously donated by the landowners.

# OPEN SPACES *in trust*

As the least populated state, Wyoming is known for its elbow room. The JHLT is committed to maintaining our iconic open space and sweeping views, while ensuring that people have access to open space through places like R Park and the Greenspace on the Block.

With your help, the JHLT continues to take on conservation projects that benefit the communities in which we work. This past year, the JHLT was thrilled to celebrate the grand opening of the Greenspace on the Block in downtown Jackson. We also reached more people than ever before through our new WYLD membership and our partnerships with the more than 27 local organizations that hosted programs at the Greenspace on the Block and R Park.

## FY22 RESULTS

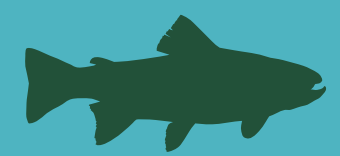

250+

Kids learned to fish on JHLT properties

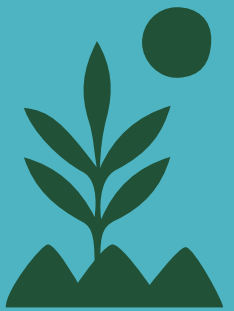

110

WYLD members supported community conservation



27

Community partners engaged people through programming at R Park and the Greenspace



Greenspace on the Block  
2 Acres  
Protected Since 2019  
*Photo: Zach Andres*



## VOGEL HILL

*Photo: Zach Andres*

The JHLT placed new protections on open space and high-quality big game habitat on 121 acres of West Gros Ventre Butte. The easement enhances landscape-scale connectivity, linking West Gros Ventre Butte to JHLT-protected properties in Spring Gulch and Coyote Canyon while contributing to the Greater Yellowstone Ecosystem's overall ecological function.

Vogel Hill's steep, varied terrain offers wildlife refuge from the roads, lights, and human activity below. Rocky cliffs, scattered trees, and shrubs provide a variety of nesting sites for a wide range of birds. East and south-facing slopes provide vital habitat for wintering mule deer and greater sage-grouse populations. Vogel Hill also safeguards an elk migration corridor and mule deer Crucial Winter Range. Gray wolves likely use the property as they move across the valley and mountain lions may utilize the rocky outcroppings as cover, particularly during the winter.

Fisk's Spring, a tributary of Spring Creek, flows through the eastern portion of the easement and provides spawning habitat for Snake River cutthroat trout. Vogel Hill's riparian and wetland habitats support reptiles, amphibians, and resident and migratory birds.

This easement was generously donated by the landowners.



# FINANCIALS

**\$4,035,219**  
expenditures used to directly support programmatic expenses

**\$551,759**  
expenditures on conservation property stewardship

**\$2,002,985**  
unrestricted operating contributions

**\$15,002,385**  
investments in marketable equity and debt securities

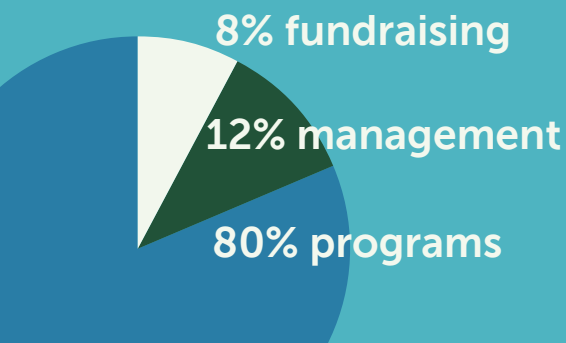

\*As program expenditures vary widely from year to year, JHLT financials are reported using a three-year average.



R Park  
40 Acres  
Protected Since 2015  
Photo: Zach Andres

## JACKSON HOLE LAND TRUST DONORS PROTECT AND STEWARD THE TREASURED LANDSCAPES OF NORTHWEST WYOMING.

Contributions directly support the implementation of land protection strategies, the ongoing stewardship necessary to protect the conservation values of existing easement-protected properties, and community conservation projects which ensure public access to the outdoors. We gratefully acknowledge all gifts received from October 1, 2021 - September 30, 2022.

### GUARDIAN, \$50,000+

Joan Brock 20+ Years  
Ann Douglas Cornell 10+ Years  
Steven Denning and Roberta Bowman 25+ Years  
John and Adrienne Mars 15+ Years  
Gil and Marge Ordway 25+ Years  
David and Ellen Raisbeck 15+ Years  
Ari Rifkin 20+ Years  
Shooting Star Owners' Association 15+ Years  
The Estate of Craig Johnson 10+ Years  
Jeff Worthe and Kristin Paul 5+ Years

### CONSERVER, \$25,000 - \$49,999

Anonymous (2)  
Katherine Adams and Duke Wiser  
Brent and Shelby Belote  
Brinson Foundation 20+ Years  
Community Foundation of Jackson Hole  
Robert and Dana Emery  
Mark and Connie Fisher  
Chris and Leslie Johnson 10+ Years  
Marion and David Mussafer  
Gregory Page  
Julian and Anita Saul 10+ Years  
Steve and Diana Strandberg 5+ Years  
Randall and Lenise Stephenson  
Ken and Caroline Taylor 20+ Years  
Teton Conservation District  
Nick and Whiteley Wheeler 5+ Years

### STEWARD, \$10,000 - \$24,999

Bill and Barbara Adams 15+ Years  
Amangani 20+ Years  
Anonymous (3)  
Brandon and Kay Baker  
Bank of Jackson Hole 5+ Years  
Dennis and Carol Berryman 25+ Years  
Michael and DeDe Brooks 10+ Years  
Tony and Linda Brooks 25+ Years  
Samantha Cadenhead  
Jon and Christie Callaghan  
Rod and Verena Cushman 30+ Years  
Joe and Susan Davenport 15+ Years  
Kirk and Peggy Davenport 10+ Years  
Charles and Jan Davis 10+ Years  
Mark and Rebecca Dreyfus  
Tom and Tania Evans 30+ Years  
Tony and Anna Hass 5+ Years  
Edward and Marne Holstein 15+ Years  
John and Dawn Hummel 5+ Years  
Jackson Hole Historical Society and Museum

John and Jacque Jarve  
Robert Keith  
Michael and Joyce Konrad 20+ Years  
Stephen and Ann Laubach  
Allen and Kathy Lauer 20+ Years  
Edward and Heidi Makowski 5+ Years  
John and Elly McKenna  
Anita and James Miles 5+ Years  
Mark and Janet Mitchell 5+ Years  
Michael and Anne Moran 5+ Years  
Dick and Pamela Niner 15+ Years  
Jim and Glennis Nokes 15+ Years  
Mike and Trina Overlock 15+ Years  
Bob and Marie Parks  
Kristyne Rupert 10+ Years  
Don and Barbara Seale  
Michael Sellett 30+ Years  
Scott and Tracy Sipprelle  
Jim and Mary Speyer 10+ Years  
Patti Stancarone 15+ Years  
Robert Strawbridge, III 30+ Years  
Brad Swett and Holly McAllister-Swett 20+ Years  
Ken and Jane Valach  
John and Barbara Vogelstein 15+ Years  
William and Teresa Waterman 10+ Years  
Pat Wilson 25+ Years

### BENEFACTOR, \$5,000 - \$9,999

Lee and Elizabeth Ainslie 5+ Years  
Laurie Andrews and Perk Perkins 15+ Years  
Dan and Mary Armour 10+ Years  
Geoffrey and Gina Baldwin  
Jeff Bland and Jane Mitchell 20+ Years  
Taylor and Willa Bodman 5+ Years  
William and Judy Cox 15+ Years  
David Elan 10+ Years  
Mike Fenn and Sue Holz 5+ Years  
Lori Fields and Marlin Risinger 15+ Years  
Astrid Flood 30+ Years  
Peter and Betsy Forster 25+ Years  
Are and Lisa Friesecke  
Bruns and Penny Grayson  
Stephen and Myrna Greenberg 15+ Years  
Chris and Elizabeth Harned 5+ Years  
A.C. and Penney Hubbard 25+ Years  
Mekki and Jane Jaidi  
Chris and Mary Ellen Kanoff 5+ Years  
Rene and Marie-France Kern 5+ Years  
Steve and K.C. Lauck 25+ Years  
Jack and Carolyn Long

Randy Luskey 15+ Years  
Joni Mack  
Jim and Kris Maxwell 10+ Years  
Patrick and Barbara McCelvey 5+ Years  
Donaldson and Christy Miele  
Clay and Jilly Moorhead 10+ Years  
Robert and Stacey Morse 5+ Years  
John Nau 10+ Years  
Justin and Alexa Nevins  
Tom and Elisabeth Niedermeyer 25+ Years  
Chip and Danielle Nisbet  
John Nixon and Christine Watkins 5+ Years  
Marshall and Veronique Parke  
Jeff and Mandy Phillips  
Robert and Allison Price 20+ Years  
Luther Propst and Liz Storer 10+ Years  
Bill Resor and Story Clark 30+ Years  
John and Kitty Resor 30+ Years  
Ferrill and Belinda Roll  
Andy and Leslie Schilling 5+ Years  
Keith and Maggie Stoltz 10+ Years  
Hannah Swett and Mark Brookes 10+ Years  
James and Lindsay Wilcox 5+ Years  
Bill Wood  
Wyoming Arts Council  
Wyoming Game & Fish Department, Jackson

### SPONSOR, \$2,500 - \$4,999

Anonymous (5)  
Jill Baldauf and Steve Grossman 15+ Years  
Tim and Sarah Belk 5+ Years  
Bill and Catherine Bradford 5+ Years  
Howell Breedlove 25+ Years  
Thomas and Joan Brown 5+ Years  
Ken and Mary Burdin 10+ Years  
Lisa Carlin 20+ Years  
Bill and Trudy Carpenter  
Nancy Caton  
Peter and Betsy Forster 25+ Years  
George and Kelly Davis 10+ Years  
Richard and Jane Dean 30+ Years  
Doug and Michele Dillard 10+ Years  
Dean and Laura Egarter  
Christian and Caryn Felipe  
George Ford 5+ Years  
Gary and Susan Halling  
Thomas and Newell Harbin  
J. Dieter Kahlbetzer and Gisela Kenyon  
Jay and Karen Kemmerer 25+ Years  
William and Judy Krips

Land Trust Alliance 5+ Years  
Frances Lange 5+ Years  
Cody and Shauna Lockhart  
Sonja and Jason Rife 5+ Years  
Will and Catherine Rose 15+ Years  
Ann Ruehr 30+ Years  
Brian and Maggie Schilling 20+ Years  
Andrew and Nicole Sheehan 5+ Years  
Talbot and Carter Simonds 5+ Years  
Mark Stein and Carol Baker 10+ Years  
Kelly and Nancy Stirn 30+ Years  
Phelps and Pam Swift 15+ Years  
Rob and Nancy Tolley 5+ Years  
Nancy Vick  
Ken and Audrey Weil  
Hat and Ali Wheeler

### ADVOCATE, \$1,000 - \$2,499

Joe Albright and Marcia Kunstel 20+ Years  
David Anderson 5+ Years  
Jean Anderson 30+ Years  
Anonymous (2)  
Talia Atkins  
Adam Bahna 5+ Years  
Burke and Carole Baker 20+ Years  
Patricia Baker  
Randy and Debbie Barker 15+ Years  
Frank and Ran Bell 10+ Years  
David and Dodie Boyd 30+ Years  
Sara Breckenridge 10+ Years  
Frank Brummer  
Kay Bruno 15+ Years  
Leon and Abby Campbell 15+ Years  
Timothy and Linda Cohane  
Eugenie Copp and Ken Overfield 15+ Years  
Patrick and Beth Ann Coyne 5+ Years  
Tom and Karen Crook 5+ Years  
Tali Crozer 15+ Years  
Wendy Damon  
Mitch Dann 10+ Years  
David and Nancy Donovan 20+ Years  
Robert Duggan and Mary Weber 10+ Years  
Ross and Gloria Edwards  
Joel and Anne Ehrenkranz 20+ Years  
Jacqueline and Christian P. Erdman 15+ Years  
Farmers Market On The Square  
Gary and Beth Fazzino 5+ Years  
Carlos Fierro and Jennifer Tonkel  
Gary Finkel and Marcia Allen 25+ Years  
Stefan Fodor 5+ Years  
Matt Fraker and Sherri Thornton 10+ Years

*Years*  
Tom and Becky Frisbie *25+ Years*  
Margaret Gilday and Maho Hakoshima *20+ Years*  
James and Melissa Gladney Goldman, Sachs & Co. Matching Gift Program  
Travis and Hadden Goodman  
Bob and Colleen Grady *20+ Years*  
Myra K. Haley *5+ Years*  
Mike and Gigi Halloran *25+ Years*  
Hamill Family Foundation *5+ Years*  
Phillipe Hartl and Monica Erickson  
Ross and Christine Hartley *15+ Years*  
Pat and Mary Lou Hartness *30+ Years*  
Bruce Hawtin *30+ Years*  
Katie Heath *5+ Years*  
Larry and Janet Hiler *15+ Years*  
Jon and Debby Hirtle *5+ Years*  
David and Deborah Hopkins  
Eric Huber *25+ Years*  
Des Jennings and Chloe Lewis *5+ Years*  
JH Public Art  
Dick and Alison Jones *25+ Years*  
Steve and Janet Kalalian  
Pete and Jeanine Karns *30+ Years*  
Charlotte Kidd *30+ Years*  
Senator Herb Kohl *30+ Years*  
Charles and Pamela Koob *10+ Years*  
Jack and Kay Krouskup *15+ Years*  
Mary Kruse *30+ Years*  
Cody and Linda Laird *25+ Years*  
David and Catherine Loevner *5+ Years*  
John and Nancy Luther *5+ Years*  
William and Ruth McClure *15+ Years*  
Robert and Mary Lou McGee *10+ Years*  
John and Kimberly McMorrow  
Corbin and Dorice McNeill *5+ Years*  
Ahmet and Suzanne Mesinoglu  
Jeffrey and Lucy Moore *5+ Years*  
Morgan Stanley  
Alexander Murocmew *20+ Years*  
William Newton *25+ Years*  
Charles Noell *5+ Years*  
Ron and Rose Novak *20+ Years*  
Will and Julie Obering *25+ Years*  
James and Darlene O'Brien *5+ Years*  
Michael and Marlene Olin *15+ Years*  
Sean O'Malley and Mia Jensen  
Bill and Janet O'Neil *5+ Years*  
Peter and Valerie Page  
Jon and Michele Petersen  
Brian and Emilia Pfeifer  
Paul and Shirley Piper *20+ Years*  
Robert and Carolyn Pisano *10+ Years*  
Gloria Pois *20+ Years*  
Tom and Katrina Reusche  
Stephen and Lisa Robertson *25+ Years*  
Bert and Therese Romberg *20+ Years*  
Susan Rope  
Jim Roscoe *25+ Years*  
Monroe and Andrea Rosenthal *10+ Years*  
David and Pam Rossetter  
Jeff Safchik  
Judy Scarborough *20+ Years*

Diane Schafer *5+ Years*  
George and Dee Schuler *10+ Years*  
Jack and Katherine Shook *15+ Years*  
Anil Singh  
Garnett and Bitsy Smith *15+ Years*  
Shawn and Beverly Smith *5+ Years*  
Douglas and Margaret Sobey *10+ Years*  
Mark and Elizabeth Spradling *5+ Years*  
Amy Staehr *10+ Years*  
Fred and Jeanie Staehr *30+ Years*  
Peter and Sandy Stern *20+ Years*  
William and Gloria Stuble *5+ Years*  
Christopher and Natasha Swann *5+ Years*  
Geoff Tennican and Jennifer Durning  
Mike Thieme *25+ Years*  
Stan and Barbara Trachtenberg *35+ Years*  
Steve and Amy Unfried *30+ Years*  
Rebecca Upham and Will Viner *15+ Years*  
Michiel and Helen Vandervoort *5+ Years*  
Barbara Voss  
Margaretha Walk and Jerry Freeland  
Bill and Deborah Ward *20+ Years*  
Bettina Whyte *15+ Years*  
Meagan Wilson  
Terry Wilson  
Dale and Cynthia Woodling *20+ Years*  
Robert and Joan Zukin *20+ Years*  
**PROTECTOR, \$500 - \$999**  
Nathan and Claire Adams  
Jim and Emily Ambler *20+ Years*  
Anonymous (4)  
Robert and Deborah Atkinson *5+ Years*  
Kelvin Wu and Elli Bemis  
Charles and Randi Berny *20+ Years*  
Jim and Catherine Bierman *5+ Years*  
Nancy Breighner  
Paul and Jean Buchanan *15+ Years*  
Frank Burgess *5+ Years*  
Kevin and Ali Cohane  
Jim Colbert and Vicki Land *5+ Years*  
John and Margaret Culbertson *5+ Years*  
Chic Cullen *25+ Years*  
Jon Cummings and Holly Hegener  
Van and Lynne Davis  
Lloyd Diebold  
Peter Dittmar and Barbara Allen *20+ Years*  
Trent and Traci Doyle  
Stephen Dynia *10+ Years*  
Will and Jody Eckhardt *15+ Years*  
Jon and Annie Fenn *15+ Years*  
Paul and Susan Frantz *15+ Years*  
James Freeman  
Paul and Lynn George *5+ Years*  
Scott and Pamela Gibson  
Geoff and Tenessa Gottlieb *5+ Years*  
Jim and Nicci Hammerel *5+ Years*  
David and Leslye Hardie *20+ Years*  
Melissa Harrison *10+ Years*  
Don and Monica Hausmann

William and Mary Hayes *5+ Years*  
Alan and Vicki Henderson *10+ Years*  
Mark and Bonny Hershberger *5+ Years*  
Richard and Karen Hobbins *35+ Years*  
William Hudson *10+ Years*  
Jeffrey and Schery Johnson  
Kurt Johnson and Elizabeth Nagagata  
Pete and Jean Jorgensen *25+ Years*  
Allison Kelly *10+ Years*  
Noah and Beverly Klein *20+ Years*  
Lesley Knowles *20+ Years*  
Pui and Habibah Kuan *30+ Years*  
Peter and Stephanie Lamelas  
David and Cheryl Lawrence *5+ Years*  
Pete and Christy Lawton *15+ Years*  
Florence Lemle *20+ Years*  
Reid and Nancy Liffmann *5+ Years*  
Bill and Carol Maloney *30+ Years*  
Jay and Susan Markowitz  
Edgar and Margery Masinter *25+ Years*  
Steve and Linda Mason *15+ Years*  
Mack and Katie Mendenhall *5+ Years*  
Mark and Ann Messana  
Randall and M'lissa Meyer  
Jerome and Bonnie Moore *10+ Years*  
David and Christine Murdoch *5+ Years*  
Andrew and Danna Nehrbas *5+ Years*  
Paul and Antje Newhagen *10+ Years*  
Jack and Carole Nunn *25+ Years*  
Jon and Biba Parker *25+ Years*  
Brad and Julia Peck  
Daryl and Erica Periman *10+ Years*  
Bob and Ruthie Peters *25+ Years*  
Frank and Pat Petrini *15+ Years*  
Scott and Lisa Pierson *30+ Years*  
Aaron and Tamsen Pruzan *20+ Years*  
George and Annie Putnam *5+ Years*  
Harley and Lucy Rankin *20+ Years*  
John Ray *35+ Years*  
Glenn and Diane Ray *10+ Years*  
Turner Resor *5+ Years*  
Charles Ross *10+ Years*  
Laurent and Lori Roux *10+ Years*  
Dan and Julie Schlager *10+ Years*  
Susan Schmeichel  
Michael and Claudia Schrotz *15+ Years*  
Theo and LeeAnn Schuff  
Melvin and Bonnie Shapanka *10+ Years*  
Don and Diane Siegel *20+ Years*  
Snake River Brewing  
Carl and Cris Soderstrom *10+ Years*  
Susie Spackman *20+ Years*  
Brandon and Cameron Spackman *15+ Years*  
Hort and Juli Spitzer *30+ Years*  
Ted and Becky Swift *10+ Years*  
Thursday Roundtable Donor Advised Fund of the Community Foundation of Jackson Hole *5+ Years*  
Elizabeth Traverso  
Jeff van Ee and Nancy Eaton *20+ Years*  
Matt and Jana White  
Lisa Wilson Foley

David and Susan Work *10+ Years*  
Andrew and Carmen Yung *5+ Years*  
**SUPPORTER, \$100 - \$499**  
Sara Adamson *10+ Years*  
Bob and Fraida Aland *15+ Years*  
Roy and Beth Alvarez *5+ Years*  
George and Patricia Amlin *20+ Years*  
Anonymous (8)  
Carl Amon and Karen Kolodny  
Mark and Nancy Anselmi  
Bill and Lynn Apel  
Ann B. Bailey *5+ Years*  
Rob and Stephanie Baird *5+ Years*  
Alexandre and Sybilla Balkanski  
Lewis Barr  
Abie Beck *5+ Years*  
Wendy Belford  
Joseph and Gainor Bennett *30+ Years*  
Dana and Alyssa Bergeman  
Allison Bergh  
Sally Berman *20+ Years*  
Daniel and Karen Bernstein  
Kenneth and Sharon Bevis  
Elizabeth Biesiot and John Storb *5+ Years*  
Walt and Sue Bird *20+ Years*  
Tim Bradley and Ruth Harrington *5+ Years*  
Michael and Debbie Breznak *5+ Years*  
Eugene and Signe Brown *10+ Years*  
Bomber and Amy Bryan *5+ Years*  
Gregory and Barbara Burns *5+ Years*  
David and Susan Burwen *10+ Years*  
Andrew Byron and Bayless Sword  
Jill Callahan and Brian Close *5+ Years*  
Marcia Callahan  
Andrew and Nancy Carson *5+ Years*  
Carol Chappelle *10+ Years*  
Ronald and Frances Chilcote *10+ Years*  
Mark and Jeanie Clark *30+ Years*  
Dick and Jan Clark  
Littrell Clark and Kathryn Smith *5+ Years*  
Richard and Virginia Close  
Richmond and Jimmie Lee Cogburn *5+ Years*  
Shane and Michelle Costello  
Mike and Helen Cottingham *30+ Years*  
Mindi Crabb *5+ Years*  
Jo Crandall *5+ Years*  
Fred and Melissa Crozier *5+ Years*  
Robert Culver and Cathy Nutter  
Lloyd and Martine Curley *10+ Years*  
Dan Curtis *5+ Years*  
Ellen Daus *15+ Years*  
Lephiew and Anne Dennington  
Gus deVink  
Chris and Lauren Dickey  
Gayle Downing *20+ Years*  
Chad and Lisa Driewer *5+ Years*  
Stephen Duerr *5+ Years*  
Frank and Patty Ewing *15+ Years*  
Jerry and Katharine Falco *5+ Years*  
Jex Family  
Mike Farman

Betty Fear  
Jay Ferman and Sylvia Beck  
Stephen and Sarah Fetters *5+ Years*  
Roland and Carole Fleck *30+ Years*  
Jeff and Sheryl Flug  
Brett and Gaylyn Frantz *5+ Years*  
Steffan Freeman *15+ Years*  
Joy Frelinghuysen  
Jody Garland  
Fred and Julia Gaston *20+ Years*  
Laura Gaylord  
Oliver Geiger *15+ Years*  
John and Martha Gilmore *25+ Years*  
Kenneth Goebel *15+ Years*  
Barry and Marlene Goldstein  
Dennis and Sharon Gralund  
Brian and Jennifer Gray *5+ Years*  
Stephen and Elizabeth Guss *5+ Years*  
Anne Gwaltney  
John and Carol Harkness *35+ Years*  
Ronald and Delia Harris *20+ Years*  
Ann Harvey and Michael Campbell *30+ Years*  
Barbara Hauge *25+ Years*  
Steve Hauge *30+ Years*  
John and Margaret Hauge *30+ Years*  
Keith and Lynn Hay  
David and Leslie Hill  
Phil Hocker *35+ Years*  
David and Debbie Hoffman  
Julie Holding *20+ Years*  
Kahlynn and Evan Huck  
Kevin Jackson  
Andrew James  
Adam and Emily Janak *5+ Years*  
Donald and Carol Jensen  
Tom and Casey Kalishman *5+ Years*  
Kate's Real Food  
Katherine Jarve  
Mike and Jamie Kaul *5+ Years*  
Lawrence and Linda Kelley  
Ted Kerasote *15+ Years*  
Peter and Kirsten Kern *5+ Years*  
Loyola M. Kieffling  
Andrew and Nancy Kleeger *5+ Years*  
Thomas and Katy Klotz *5+ Years*  
Ken and Julie Konicek  
Jeff Kopkey  
Fran Korfanta  
Karen Korfanta  
Lawrence Kueter *10+ Years*  
Larry and Julie Kummer *20+ Years*  
Andrew Langford and Patricia Roser *10+ Years*  
David and Judy Larson *30+ Years*  
Creed Law *20+ Years*  
Vince and Nancy Lee *35+ Years*  
Charles and Ilze Leonard *10+ Years*  
Tim Libassi *20+ Years*  
Michael Lissner *15+ Years*  
David and Rebecca Livermore *30+ Years*  
Kevin and Jeanne Long *5+ Years*  
Maxwell Ludington and Maria Hayashida *5+ Years*  
Lachlan MacIntyre  
Chris and Andy MacKenzie *15+ Years*  
Alex and Macye Maher *10+ Years*  
George and Mandy Mahoney *15+ Years*

Nedra Martz  
Leslie Mattson and Will Rigsby *15+ Years*  
Terry and Carolyn McClellan  
Holly McCollister *10+ Years*  
Sam and Lindsey McGee *5+ Years*  
Jon and Pam McGlocklin *20+ Years*  
Lesley McIntire  
Moe and Irene Mellion *15+ Years*  
Mitchell Menaker and Michele Jenkinson *15+ Years*  
Charlotte Moats and Steven Nyman  
Tom Montgomery *10+ Years*  
Robert and Leanne Moore *5+ Years*  
Casey and Amy Morton *5+ Years*  
Madeleine Murdock *5+ Years*  
John and Colleen Murray  
Ben Musser and Camille Obering-Musser *5+ Years*  
James and Dale Naylor  
Marilyn Nelson *15+ Years*  
Gregory Nelson *10+ Years*  
Cynthia Nigro  
Alex and April Norton *10+ Years*  
Lisa Nyhan  
Patsy O'Brien *5+ Years*  
Craig Olivieri and Kathy Lynch  
Jim and Jeannette O'Mara *20+ Years*  
Noah and Annette Osnos  
Sandy and Matt Ostdiek *20+ Years*  
Thomas Stallings and Diana Osuna *15+ Years*  
Karen Parent *10+ Years*  
William and Martha Payne  
Leslie Petersen and Hank Pibbs *30+ Years*  
Reynolds and Bettie Pomeroy *25+ Years*  
Marcus Porcelli *15+ Years*  
Diana Pratt  
Don Pratten  
Richard and Anne Purdue  
David and Patsy Raaum *15+ Years*  
Loyola M. Kieffling  
J. Michael and Pamela Rediker  
Brian and Maddy Remlinger *5+ Years*  
Joel and Kristin Revill *10+ Years*  
Benjamin Rockey-Harris *5+ Years*  
Edward and Darcy Rodenbach *10+ Years*  
Mark Rodenburg *35+ Years*  
Elisabeth Rohrbach *5+ Years*  
Jacques and Francoise Roux *30+ Years*  
David and Abigail Rowley *10+ Years*  
Neil and Sandy Rudo *10+ Years*  
Christopher and Louisa Sandvig *35+ Years*  
Joe and Ellen Sanford  
Kevin and Laurel Sanville  
Mackenzie Scanlan  
Derek Schaefer *5+ Years*  
Patricia Schaefer *5+ Years*  
Tom and Becky Schell *10+ Years*  
Deborah Schlinger  
Lynne Schofield *10+ Years*  
Leon Scroggins  
Tom and Jan Segerstrom *10+ Years*  
Gary Shaw and Susan Steele  
Barry and Priscilla Sibson *20+ Years*

Elizabeth Sidamon-Eristoff and Hunter Lewis *15+ Years*  
Glenn Sieber  
Saul Silverstein and Cheryl Hutt  
Senator Alan and Ann Simpson *20+ Years*  
Dan Smith *20+ Years*  
Jared Smith and Karen Daubert *10+ Years*  
Ann Smith *10+ Years*  
Dawson and Adele Smith  
James and Kathryn Sobieski *20+ Years*  
Mona Sobieski *10+ Years*  
Clifford and Julie Sobin *5+ Years*  
Keith and Linda Soper *5+ Years*  
John and Audrey Sorensen *10+ Years*  
Jennifer Sparks and Ari Goldstein *10+ Years*  
Rollie and Bettina Sparrowe *5+ Years*  
Austin and Suzanne Spitzer *10+ Years*  
Howard Spurrier *30+ Years*  
George Stanley  
Allan and Beth Stone *5+ Years*  
Peter Stoops and Kate Wilkinson *25+ Years*  
Bill and Joyce Sullivan *25+ Years*  
Jonathan Summer and Hilary Agin  
Charles and Leighann Swanson *15+ Years*  
Richard and Barbara Szwec *5+ Years*  
Stanley Takami *5+ Years*  
Greg Taylor  
Timothy and Jody Thompson  
Robert Tolley  
Tom and Paula Tompkins *15+ Years*  
Jantina Tuthill  
Juliet Unfried *10+ Years*  
Lesli Unrein  
John B. Vermylen *5+ Years*  
Paul Vogelheim *20+ Years*  
Michele Voorhees  
James and Linore Wallace *15+ Years*  
James and Elizabeth Walton *5+ Years*  
Peter and Adrienne Ward *15+ Years*  
Susan Watts *10+ Years*  
Mark and Lisa Wawn *5+ Years*  
Bob and Mary Weber  
Ken and Lynn Wegner *20+ Years*  
Chad and Wendy Weiss *20+ Years*  
Noble Welch *30+ Years*  
Robert Wemple  
Robert and Yvette Werner *15+ Years*  
Juliann Whelan *15+ Years*  
James Whisenand and Mary Ann Grant *15+ Years*  
Craig White  
Erich and Christine Wilbrecht  
Nancy C.H. Winter *10+ Years*  
Bryan Wisner  
Greg and Ann Wisniew  
Charles Woodman and Melody Lin *20+ Years*  
Noel and Anne Wray *30+ Years*  
Michael and Jacqueline Zinke  
**FRIEND, \$1 - \$99**  
Earl Ackermann  
Zach Andres  
Anonymous (14)

Andrew and Rebecca Apfelberg *5+ Years*  
Inocencia Arellano  
Lettie Arnold  
Gerald and Barbara Aronowitz  
Duby and Sallie Ausley *15+ Years*  
Jane Baldwin *5+ Years*  
Jason Balogh  
Grace Barca  
David Barnett and Geneva Chong  
Joyce Batson  
Gary Beckman *15+ Years*  
Virginia Bell *5+ Years*  
Frank and Cecilia Bellinghiere *5+ Years*  
J. Robert and Janet Benz *5+ Years*  
Alan and Mary Bergeron  
Mark and Hillary Berry *5+ Years*  
Chris Bessonette  
Eleanor Bessonette  
Trevor Bloom  
Joseph and Nancy Bohne *5+ Years*  
Alison Boone  
Laurie Boss *20+ Years*  
Fred Bowditch and Angela Burton *15+ Years*  
John Bowers  
Donald and Vienna Brewer  
Clark and Susan Brooks *20+ Years*  
Mary Brown  
Luke and Kristy Bruner  
Renny and Tracey Burke *15+ Years*  
Paige Byron  
Windy Campbell *5+ Years*  
Diane Carillo *10+ Years*  
Aaron Carillo-Hernandez  
Betsy Carlin and Becky Watson *20+ Years*  
Louis and Elizabeth Catalano  
Gwen Cervený *20+ Years*  
Jennie Champagne  
Marina and Ernesto Chapeton  
Craig and Emily Clarke *20+ Years*  
Dean and Karen Clause  
Trevor and Afton Cobb  
Melanie Cohodes  
Tim and Dana Cole  
Valerie Conger  
Alyson Courtemanach and Forest Dramis  
Donald Cushman *5+ Years*  
Erin Danziger  
Mike and Shawn Daus *20+ Years*  
Les Davidson *5+ Years*  
Julie Deardorff  
Julie Dery  
Steven Deutsch *5+ Years*  
Nelson and Carolyn Dittmar *20+ Years*  
Matilda Dorsey *5+ Years*  
Mark and Katherine Dowson *5+ Years*  
Kelly Eagan  
Gary and Syd Elliott *10+ Years*  
Anita Embleton  
Daniel Ewert  
Hayden Fake  
Gail Falkoff  
Virginia Faulkner-Monks  
Mark Fellermann  
Anonymous (14)

Wes Gardner and Meghan Warren  
Michael and Carrie Geraci *5+ Years*  
Mary Gerty *20+ Years*  
Marshall and Elaine Gingery *15+ Years*  
Charles and Karen Goetz *10+ Years*  
Kristina Goetz  
Brian and David Gordon  
Judith Gould  
Tim and Margi Griffith *15+ Years*  
David and Lauren Grossman  
Linda Gruben  
Brian Guerrero and Eve Bernfeld  
Margaret Hagen *5+ Years*  
Natty Hagood  
Jeannie Hale  
Faith Hamlin  
Ed and Nancy Hamming  
Erica Hansen  
Isaac Harmson  
Hawtin Jorgensen Architects *10+ Years*  
Bruce Hayse and Susan Bullock *20+ Years*  
Mike Hazlett  
Kelsey Herbert  
Victor Hernandez  
Stephen Hoff and Lenore Jonasson *5+ Years*  
Robert House *20+ Years*  
William Hoyt and Lisa Larson-Hoyt  
Zach and Heidi Huseby  
G. W. and Ruth Glass  
Carlie Ideker  
Tim and Tracy Jacobson  
James and Susan Jacobus  
Morgan Jaouen  
Carl Johnson  
Jay and Julie Jones *20+ Years*  
Marianne Jones  
Nicholas Joseph  
Phillip Kennedy  
Fred and Susan Kingwill *5+ Years*  
Elizabeth Kinslinger *25+ Years*  
Lindsay Kissel  
Andrew Klein  
Peter Kocubinski  
Grant Kollenborn  
Taylor Kwait  
Ernest LaBelle and Frances Pollak *20+ Years*  
Howard and Leslie Schirmer, Jr. *20+ Years*  
Luke Schultz  
Greg Scott and Denise Corcoran  
Brandon and Janel Scurlock  
Dick and Sandy Shuptrine *30+ Years*  
Taylor Smith  
Susan Smith  
Alyson Smith Klaczkiwicz  
Thomas and Katie Smits  
Jason and Melissa Snider *10+ Years*  
Paul Sparacia  
Keith Sproule  
Derek Stal  
Scott and Leslie Steen *10+ Years*  
Shana Stegman  
Bob and Joanne Stellwagen *15+ Years*  
John and Sherrill Lyle *20+ Years*  
Keith and Talli Manning *5+ Years*  
Jenna Martin

Elizabeth Martinez  
Forrest and Amy McCarthy  
Bob and Kim McGregor *5+ Years*  
Michael and Dawn McHugh *5+ Years*  
Carol Mersereau *20+ Years*  
Cynthia Millard *15+ Years*  
Shivyon Mitchell  
Brian and Laura Modena  
Erin Monroe  
Cheiska Motloch  
Charlie and Laura Moyer *5+ Years*  
Gail Muntner and Steven Unger *10+ Years*  
Don and Carol Murray *5+ Years*  
Jess Neuhaus  
Walt and Kristen Omlor *5+ Years*  
Herminia Ordonez  
Heather Overholser  
Sue Paddock *10+ Years*  
Richard Rice and Francesca Paolucci-Rice *15+ Years*  
Lisa Parra  
Raena Parsons  
Mary Payton  
Sarah Perdue  
Joseph and Kelli Petrick  
Pam Phillips *15+ Years*  
Jay and Beverly Pieper *25+ Years*  
Stephen Powers  
Jay Pryor  
Adrienne Quinn  
Kelly Rapadas  
Gary and Pamela Reiter  
George Resor  
Mike Rheam and Jamie Mackintosh Rheam *15+ Years*  
Glade and Gina Ricks  
Edward and Lee Riddell *20+ Years*  
Andrew and Carolyn Ripps *10+ Years*  
Thomas Risinger  
Chantelle Robitaille  
James Rooks and Ruth Moran  
Leif Routman  
Joe Rubini  
Peter Scott Sahlman  
Colby Sandoval  
William and Michelle Schaefer *5+ Years*  
Jonathan and Alex Schechter *20+ Years*  
Howard and Leslie Schirmer, Jr. *20+ Years*  
Greg Scott and Denise Corcoran  
Dick and Sandy Shuptrine *30+ Years*  
Taylor Smith  
Susan Smith  
Alyson Smith Klaczkiwicz  
Thomas and Katie Smits  
Jason and Melissa Snider *10+ Years*  
Paul Sparacia  
Keith Sproule  
Derek Stal  
Scott and Leslie Steen *10+ Years*  
Shana Stegman  
Bob and Joanne Stellwagen *15+ Years*  
John and Sherrill Lyle *20+ Years*  
Keith and Talli Manning *5+ Years*  
Jenna Martin

Jonathan Stuart  
Ronald and Joy Surdam *5+ Years*  
Peter and Sandy Teller  
Jayne Thompson  
Tommy and Kathy Thomson  
Brett Tighe and Heather Loomis  
Grace Tirapelle  
Kathryn Tolley  
Wayne and Polly Turner  
Steven Ucinoli  
Kristin Unruh  
Robert Van Buren  
Daniel and Lynne Van Engel *10+ Years*  
Jill Veber *15+ Years*  
Janelle Villalba  
Dan and Jen Visosky  
Noah and Abigail Waterhouse  
Keith Watts and Lisa Varga *5+ Years*  
William Wecker *5+ Years*  
Shelter Wein  
Mike and Diana Welch *10+ Years*  
Marylee White  
John and Nancy Wilbrecht *10+ Years*  
Katherine Wilson *5+ Years*  
Kurt and Chris Wimberg *20+ Years*  
Pam Phillips *15+ Years*  
Jay and Beverly Pieper *25+ Years*  
Stephen Powers  
Jay Pryor  
Adrienne Quinn  
Kelly Rapadas  
Gary and Pamela Reiter  
George Resor  
Mike Rheam and Jamie Mackintosh Rheam *15+ Years*  
Glade and Gina Ricks  
Edward and Lee Riddell *20+ Years*  
Andrew and Carolyn Ripps *10+ Years*  
Thomas Risinger  
Chantelle Robitaille  
James Rooks and Ruth Moran  
Leif Routman  
Joe Rubini  
Peter Scott Sahlman  
Colby Sandoval  
William and Michelle Schaefer *5+ Years*  
Jonathan and Alex Schechter *20+ Years*  
Howard and Leslie Schirmer, Jr. *20+ Years*  
Luke Schultz  
Greg Scott and Denise Corcoran  
Brandon and Janel Scurlock  
Dick and Sandy Shuptrine *30+ Years*  
Taylor Smith  
Susan Smith  
Alyson Smith Klaczkiwicz  
Thomas and Katie Smits  
Jason and Melissa Snider *10+ Years*  
Paul Sparacia  
Keith Sproule  
Derek Stal  
Scott and Leslie Steen *10+ Years*  
Shana Stegman  
Bob and Joanne Stellwagen *15+ Years*  
John and Sherrill Lyle *20+ Years*  
Keith and Talli Manning *5+ Years*  
Jenna Martin

Alison Boone in memory of Joan Negley Kelleher  
Nancy Breighner in memory of Gil Ordway  
Jill Callahan and Brian Close in memory of Gil Ordway  
Gwen Cervený in memory of Philip Cervený  
Marie and David Gordon in memory of Joe Albracht  
Judith Gould in memory of Joan Seaman Allmon  
Linda Gruben in loving memory of Joan Kelleher  
Jex Family in memory of Tony and Marla Gault  
Loyola M. Kieffling in memory of John W. Kieffling  
Maxwell Ludington and Maria Hayashida in memory of Gil Ordway  
Nedra Martz in memory of Gilman Ordway  
Randall and M'lissa Meyer in memory of Richard D. Farman  
Gail Muntner and Steven Unger in memory of David Muntner  
Will and Julie Obering in memory of Gil Ordway  
Patsy O'Brien in memory of Joan Kelleher  
Ordway Center for the Performing Arts in memory of Gilman Ordway  
Marcus Porcelli in memory of Maria Porcelli  
Stephen Powers in memory of Carol Geiger  
Diana Pratt in memory of William B. Pratt  
Theo and LeeAnn Schuff in memory of Betty Baril  
Glenn Sieber in memory of Gil Ordway  
Jennifer Sparks and Ari Goldstein in memory of Gil Ordway  
Steve and Amy Unfried in memory of Gil Ordway  
Lesli Unrein in memory of Janica O. Pantone  
Robert Van Buren in memory of Joan Kelleher

**GIFTS IN MEMORY**  
Alison Boone in memory of Joan Negley Kelleher  
Nancy Breighner in memory of Gil Ordway  
Jill Callahan and Brian Close in memory of Gil Ordway  
Gwen Cervený in memory of Philip Cervený  
Marie and David Gordon in memory of Joe Albracht  
Judith Gould in memory of Joan Seaman Allmon  
Linda Gruben in loving memory of Joan Kelleher  
Jex Family in memory of Tony and Marla Gault  
Loyola M. Kieffling in memory of John W. Kieffling  
Maxwell Ludington and Maria Hayashida in memory of Gil Ordway  
Nedra Martz in memory of Gilman Ordway  
Randall and M'lissa Meyer in memory of Richard D. Farman  
Gail Muntner and Steven Unger in memory of David Muntner  
Will and Julie Obering in memory of Gil Ordway  
Patsy O'Brien in memory of Joan Kelleher  
Ordway Center for the Performing Arts in memory of Gilman Ordway  
Marcus Porcelli in memory of Maria Porcelli  
Stephen Powers in memory of Carol Geiger  
Diana Pratt in memory of William B. Pratt  
Theo and LeeAnn Schuff in memory of Betty Baril  
Glenn Sieber in memory of Gil Ordway  
Jennifer Sparks and Ari Goldstein in memory of Gil Ordway  
Steve and Amy Unfried in memory of Gil Ordway  
Lesli Unrein in memory of Janica O. Pantone  
Robert Van Buren in memory of Joan Kelleher

**FOUNDATIONS**  
A. Dreyfus Family Charitable Fund of Fidelity Charitable  
Ainslie Foundation  
Alan and Ellen Daus Family Memorial Endowment  
Allison & Robert Price Family Foundation  
Ammon Foundation  
Anita & Julian Saul Foundation  
Anthony and Anna Hass Fund of Fidelity Charitable  
Armour Charitable Fund of the J.P. Morgan Charitable Giving Fund Program  
Benevity

Betty B. Baril Fund  
 Bill & Barbara Adams Charitable Fund of Fidelity Charitable  
 Bill and Catherine Bradford Fund at Schwab Charitable  
 Bill Wood Foundation of Fidelity Charitable  
 Black-Periman Foundation  
 Brinson Foundation  
 Brooks Foundation  
 Burke & Elizabeth Baker Family Fund of the Greater Houston Community Foundation  
 C.I.O.S. Foundation  
 CA Foundation  
 Callaghan Family Fund of Fidelity Charitable  
 Calvin Bentley FBO Charitable Foundation  
 Carpenter Family Fund of Fidelity Charitable  
 Charles and Jan Davis Charitable Fund of Fidelity Charitable  
 Charles Fuller Ross Memorial Fund, "Live a Fuller Life", of the Community Foundation of Jackson Hole  
 Community Foundation of Jackson Hole  
 Community Foundation of Jackson Hole Competitive Grants Program  
 Corbin & Dorice McNeill Foundation  
 Cornell Douglas Foundation  
 Daniel and Karen Bernstein Charitable Fund of Schwab Charitable  
 Dave & Rebecca Livermore Fund of Fidelity Charitable  
 David & Cheryl H. Lawrence Charitable Fund of Fidelity Charitable  
 David and Debby Hopkins Foundation of the Community Foundation of Jackson Hole  
 David and Lisa Carlin Fund  
 David and Pamela Rossetter Giving Fund of Fidelity Charitable  
 Dawn and John Hummel Family Fund of the Community Foundation of Jackson Hole  
 Edwards Family Foundation  
 Ehrenkranz Family Foundation  
 Fazio Family Foundation  
 Fenn Fund  
 FJC  
 Frances and Ronald Chilcote Charitable Fund of Schwab Charitable  
 Gardner Grout Foundation  
 GDL Foundation  
 George B. Storer Fund at The Miami Foundation  
 Gift4Giving Program of Fidelity Charitable  
 Gilday Giving Fund of Fidelity Charitable  
 Goldman, Sachs & Co. Matching Gift Program  
 Grayson Family Foundation  
 Hadden Goodman Charitable Fund at

Schwab Charitable  
 Hamill Family Foundation  
 Hartley Family Philanthropy Fund  
 Henderson Family Fund  
 Herb Kohl Philanthropies  
 Holly and Bradford Swett Charitable Foundation  
 Hood-Barrow Foundation  
 Horton and Jui Spitzer Fund  
 Howard Fund of the Community Foundation of Greater Chattanooga  
 Howell A. and Ann M. Breedlove Charitable Foundation  
 Huckleberry Foundation, Inc.  
 Hurlbut-Johnson Fund of the Silicon Valley Community Foundation  
 Jack and Carole Nunn Fund  
 Jarve Family Fund of Silicon Valley Community Foundation  
 Jim and Missy Gladney Charitable Fund at Schwab Charitable  
 Joe Albright and Marcia Kunstel Charitable Fund  
 John & Barbara Vogelstein Foundation  
 John and Elinor McKenna Fund of the Bessemer Giving Fund  
 Joseph C. and Gainor L. Bennett Fund  
 Juliann Whelan Fund  
 JustGive-GreatNonprofits  
 Karns Family Fund  
 Kenneth and Caroline Taylor Family Foundation  
 Kern Family Fund of Fidelity Charitable  
 Kirk & Peggy Davenport Fund of Schwab Charitable  
 Kleegee Family Giving Fund of Fidelity Charitable  
 Knobloch Family Foundation  
 Koob Charitable Fund of Fidelity Charitable  
 Krips Family Foundation  
 Kristyne C. Rupert Testament Charitable Foundation Trust  
 Larry & Janet Hiler Charitable Fund of the Bessemer Giving Fund  
 Lauer Giving Fund of Fidelity Charitable  
 Laurie Andrews and Perk Perkins Fund of the Community Foundation of Jackson Hole  
 Legatus Foundation  
 Len-Ari Foundation  
 Liffmann Family Gift Fund of Fidelity Charitable  
 Lisa & Are Friesecke Fund  
 Lucy and Jeff Moore Fund of Fidelity Charitable  
 Luther Family Foundation  
 Makowski Conservation Trust  
 Manne McGregor Charitable Fund of the Greater Houston Community Foundation  
 Maxwell Foundation  
 Mendenahl Family Fund of the Community Foundation of Jackson Hole  
 Moffett Family Foundation

Mussafer Family Foundation  
 Newcomer Family Foundation  
 Newton Foundation  
 Niner Foundation  
 Nokes Family Charitable Fund of Fidelity Charitable  
 Oarsmen Foundation  
 Obering Family Fund of the Community Foundation of Jackson Hole  
 OMW Memorial Fund of Fidelity Charitable  
 P. Wilson Survivors Trust  
 Panoram Foundation  
 Parke Family Fund  
 Pat and Mary Lou Hartness Fund of the Community Foundation of Greenville  
 Patrick Family Foundation  
 Paul and Antje Newhagen Foundation of the Silicon Valley Community Foundation  
 Penn Charitable Fund of Fidelity Charitable  
 Peter and Sandra Stern Charitable Fund of The Greater Cincinnati Foundation  
 Phibbs/Petersen Fund of the Community Foundation of Jackson Hole  
 through the Phillips Family Philanthropic Fund at Schwab Charitable  
 Pierson Charitable Fund  
 Pruzan Foundation  
 R&V Cushman Fund of the Community Foundation of Jackson Hole  
 Ramsay Leatherman Cloud Fund at Schwab Charitable  
 Richard R. and Karen W. Hobbins Designated Fund  
 Robert and Michele Keith Giving Fund of Fidelity Charitable  
 Robert Wemple Charitable Fund of the Community Foundation of Jackson Hole  
 Sage Foundation  
 Sarah and Thomas M. Belk Jr. Fund of The Charlotte Mecklenburg Community Foundation  
 Schilling Family Fund of Schwab Charitable  
 Scott and Pam Gibson Family Fund  
 Sheehan Family Fund of Fidelity Charitable  
 Soderstrom Family Charitable Trust  
 Spirit Dance Foundation  
 Stanley Family Fund  
 Strandberg Family Foundation  
 STS Foundation  
 Talbott and Carter Simonds Foundation  
 T.R. Paul Family Foundation  
 Terry and Bert Romberg Fund  
 The Albracht/Stancarone Family Fund, a donor-advised fund of the Goldman Sachs Philanthropy Fund  
 The Berryman Family Charitable Fund at Schwab Charitable

The Bob and Marie Parks Charitable Fund of The Community Foundation of Middle Tennessee  
 The Brock Foundation of the J.P. Morgan Charitable Giving Fund Program  
 The David & Catherine Loevner Family Fund of Vanguard Charitable  
 The Donovan Family Foundation  
 The Doug and Michele Dillard Charitable Fund of Vanguard Charitable  
 The Egarter Family Foundation  
 The Felipe Family Fund at Schwab Charitable  
 The IGO Family Foundation  
 The M&D Brooks Fund of the Bessemer Trust Co  
 The Mel Shapanka & Bonnie Shapanka Fund of Vanguard Charitable  
 The Miles Family Foundation  
 The Nixon Foundation of the Bank of America Charitable Gift Fund  
 The O'Neil Foundation  
 The Paul H. Klingenstein and Kathleen R. Bole Family Fund of Vanguard Charitable  
 The Perkins Charitable Foundation  
 The Pisano Giving Fund of Fidelity Charitable  
 The Roll Family Fund of Vanguard Charitable  
 The Wilcox Family Fund of the Goldman Sachs Philanthropy Fund  
 Thomas M. Evans Jr. Foundation  
 Thomas R. Reusche Family Charitable Fund at Schwab Charitable  
 Thursday Roundtable Donor Advised Fund of the Community Foundation of Jackson Hole  
 Trachtenberg Family Fund  
 Unger-Muntner Giving Fund of Fidelity Charitable  
 Walter I. (Mike) and Jean Louise Thieme Fund of the Community Foundation of Jackson Hole  
 Weil Foundation  
 Willa and Taylor Bodman Giving Account of Fidelity Charitable  
 William Howard Flowers, Jr. Foundation, Inc.  
 Windhover Foundation  
 Work Family Fund  
 Workforce Development Training Fund  
 Worth Family Foundation of the California Community Foundation

#### BUSINESSES

Alder Environmental  
 Amangani  
 Amazon Smile 5+ Years  
 Antler Inn  
 Avon Old Farms School  
 Bank of Jackson Hole  
 Factory Information Technology  
 First Interstate Employee Matching Gift Program  
 Fodor Law Office, P.C.  
 Frederick Landscaping

Grand Fishing Adventures  
 Gros Ventre Warm Springs Holding, LLC  
 Hershberger Design Inc.  
 Inn on the Creek  
 Jackson Hole Historical Society and Museum  
 J Hole Properties, LLC  
 Kate's Real Food  
 Leadership at Play  
 Live Water Properties  
 Madison Investment Advisors, LLC  
 Merrill Lynch, Pierce, Fenner & Smith Inc.  
 Northworks Architects  
 O2 Cleaning, Inc.  
 Ordway Center for the Performing Arts  
 Outpost, Inc.  
 Patagonia.com  
 Primrose Schools  
 Quality Painting & Services, Inc  
 Rendezvous River Sports  
 RoadHouse Brewing Co.  
 Ryegrass Ranch, LLC  
 Snake River Brewing  
 Snake River Roasting, Co.  
 Taft Law Firm  
 Terra LLC  
 Terrain JH, LLC  
 Teton Toys  
 The Hub Bicycles  
 Voorhees Ventures  
 Warburg Pincus, LLC  
 Wind River Brewing Company  
 Wind River Trust Company  
 YourCause, LLC

#### GREEN RIVER VALLEY PROGRAM

Earl Ackermann  
 Anonymous (4)  
 Mark and Nancy Anselmi  
 Abie Beck  
 Wendy Belford  
 Elizabeth Biesiot and John Storb  
 Donald and Vienna Brewer  
 Thomas and Joan Brown  
 Bomber and Amy Bryan  
 Jill Callahan and Brian Close  
 Marcia Callahan  
 Dean and Karen Clause  
 Shane and Michelle Costello  
 Mindi Crabb  
 Jo Crandall  
 Tom and Karen Crook  
 Kirk and Peggy Davenport  
 Peter Dittmar and Barbara Allen  
 Daniel Ewert  
 Betty Fear  
 Mike Fenn and Sue Holz  
 Judith Gould  
 Dennis and Sharon Gralund  
 Brian and Jennifer Gray  
 Stephen and Elizabeth Guss  
 Jeannie Hale  
 Faith Hamlin  
 Erica Hansen  
 Melissa Harrison  
 Keith and Lynn Hay  
 Mike Hazlett

Kevin Jackson  
 Kurt Johnson and Elizabeth Nagagata  
 Nicholas Joseph  
 Mike and Jamie Kaul  
 Ken and Julie Konicek  
 Jeff Kopkey  
 Fran Korfanta  
 Karen Korfanta  
 Deborah Laseke  
 Maxwell Ludington and Maria Hayashida  
 Keith and Talli Manning  
 Mark and Ann Messana  
 Charlotte Moats and Steven Nyman  
 Robert and Leanne Moore  
 Jerome and Bonnie Moore  
 Madeleine Murdock  
 Cynthia Nigro  
 Noah and Annette Osnos  
 Patagonia.com  
 Lisa Parra  
 Frank and Pat Petrini  
 Don Pratten  
 Jay Pryor  
 Richard and Anne Purdue  
 Kelly Rapadas  
 Bayard and Liz Rea  
 Gary and Pamela Reiter  
 Terra LLC  
 Leif Routman  
 Derek Schaefer  
 Brian and Maggie Schilling  
 Brandon and Janel Scurlock  
 Snake River Brewing  
 Rollie and Bettina Sparrowe  
 Fred and Jeanie Staehr  
 Amy Staehr  
 Carol Strohbehn  
 William and Gloria Stuble  
 Timothy and Jody Thompson  
 Jayne Thompson  
 Rob and Nancy Tolley  
 Kathryn Tolley  
 Robert Tolley  
 Janelle Villalba  
 Susan Watts  
 Nick and Whiteley Wheeler  
 Lisa Wilson Foley  
 Wind River Brewing Company  
 Michael and Jacqueline Zinke

#### PARK COUNTY OPEN LANDS

Mark and Leah Bruscano  
 Elizabeth Hassrick  
 Robert and Michele Keith  
 Paul Klingenstein and Kathleen Bole  
 Knobloch Family Foundation  
 Jarren and Tara Kuipers  
 Kenneth and Kathleen Lichtendahl  
 Jeff and Mandy Phillips  
 Kelly and Sylvia Spiering

#### WIND RIVER PROGRAM

Brandon and Kay Baker  
 Jim Colbert and Vicki Land  
 Robert and Mary Lou McGee  
 Meagan Wilson

#### WYLD MEMBERS

WYLD members fuel community

*conservation initiatives that enrich the livability of this valley and create open space experiences for all.*

Zach Andres  
 Andrew and Rebecca Apfelberg  
 Sarah Baab  
 Jason Balogh  
 Grace Barca  
 Dana and Alyssa Bergeman  
 Chris Bessonette  
 Trevor Brown  
 Eric and Kristan Burba  
 Paige Byron  
 Jill Callahan and Brian Close  
 Alex Cantelmi  
 Aaron Carillo-Hernandez  
 Louis and Elizabeth Catalano  
 Marina and Ernesto Chapeton  
 Geneva W. Chong  
 Trevor and Afton Cobb  
 Melanie Cohodes  
 George and Kelly Davis  
 Jennifer Dawes  
 Julie Dery  
 Chris and Lauren Dickey  
 Peter Dittmar and Barbara Allen  
 Kelly Eagan  
 Ross and Gloria Edwards  
 Hayden Fake  
 Gail Falkoff  
 Virginia Faulkner-Monks  
 Mark Fellermann  
 Andy Flores-Cano  
 Laura Gaylord  
 Margaret Gilday and Maho Hakoshima  
 Peter Gilliland  
 Flynn Govern  
 Marissa Greenough  
 David and Lauren Grossman  
 Natty Hagood  
 Jim and Nicci Hammerel  
 Don and Monica Hausmann  
 Victor Hernandez  
 Morgan Hill  
 Kahlynn and Evan Huck  
 G. W. and Ruth Glass  
 Emily Jaekle  
 Andrew James  
 Morgan Jaouen  
 Katherine Jarve  
 Marianne Jones  
 Catherine Kanter  
 Renee Kaswan  
 Nikki Kaufman  
 Andrew Klein  
 Grant Kollenborn  
 William and Judy Krips  
 Layne Lash  
 Heath and Kristina Lawson  
 Barry Lewis  
 James Little and Lisa Ridgway  
 Zach Lloyd  
 Liz Long and Matt Donovan  
 Maxwell Ludington and Maria Hayashida  
 Jenna Martin  
 Elizabeth Martinez  
 Steve and Linda Mason

Anna Matthews  
 Shivyon Mitchell  
 Charlotte Moats and Steven Nyman  
 Erin Monroe  
 Natalie Moore  
 Cheiska Motloch  
 Charlie and Laura Moyer  
 Paul Nemirovsky  
 Jess Neuhaus  
 Mark Newcomb and Allison von Maur  
 Kathryn Niner  
 Ron and Rose Novak  
 Ben Musser and Camille Obering-Musser  
 Herminia Ordonez  
 Raena Parsons  
 Scott and Lisa Pierson  
 Paul Reed  
 Andrew and Carolyn Ripps  
 Chantelle Robitaille  
 Elisabeth Rohrbach  
 David and Pam Rossetter  
 Peter Scott Sahlman  
 Colby Sandoval  
 Mackenzie Scanlan  
 Derek Schaefer  
 Jonathan and Alex Schechter  
 Alyson Smith Klaczkiwicz  
 Jennifer Sparks and Ari Goldstein  
 Keith Sproule  
 Fred and Jeanie Staehr  
 Amy Staehr  
 Scott and Leslie Steen  
 Chris and Meredy Stiehl  
 Diane Thomas and Michael King  
 Tommy and Kathy Thomson  
 Marion Thurston  
 Steven Ucinoli  
 Juliet Unfried  
 Kristin Unruh  
 Jamie Vander Molen  
 Dan and Jen Visosky  
 Michele Voorhees  
 Peter and Adrienne Ward  
 Noah and Abigail Waterhouse  
 Bob and Mary Weber  
 Shelter Wein  
 Hal and Ali Wheeler  
 Marylee White  
 Kyler Woodul  
 Gregory and Patricia Wright

#### TETON LEGACY SOCIETY

*Teton Legacy Society members make extraordinary, long-term commitments with planned gifts.*

Mary Lou Andersen  
 Richard and Linda Aurelio  
 Ed Beddow  
 Jeff Bland and Jane Mitchell  
 Beverly Boynton and Ray White  
 Tony and Linda Brooks  
 Charlene and George Browning  
 Ken and Mary Burdin  
 Doug and Patty Campbell  
 Bob and Becky Ciulla  
 Ralph and Rosanne Coppola  
 Chic Cullen  
 Dennis and Shirlee Dahl

Richard and Judith Estler  
 Lyndelle Fairlie  
 Carol Fellows and Henry Louderbough  
 Regena Field  
 Bill and Mary Jane Friend  
 Oliver Geiger  
 Patricia Gilbert  
 James Gorko and Kathy Monk  
 Bob and Colleen Grady  
 David and Leslye Hardie  
 Susan Hedden  
 Chuck and Joannie Hensley  
 Bobby and Renee Holik  
 Gail Hughes  
 The Estate of Craig Johnson  
 William and Mary Kadlec  
 Mr. and Mrs. Robert Knight  
 Bonnie Brown Koeln  
 Elise Krell  
 Bill and Carol Maloney  
 Brad Swett and Holly McAllister-Swett  
 Mr. and Mrs. Jay Moody  
 Anne Muller  
 Gregory Nelson  
 Charlotte Oliver  
 Peter and Susan Ordway  
 Sue Paddock  
 Carla Parks  
 Jack Porter  
 Lindsey Reed and Jimmy Dominguez  
 Ralph and Shirley Richardson  
 Lavar and Andrea Riniker  
 Ann Ruehr  
 Tom and Jan Segerstrom  
 William Shaw  
 Richard and Karen Shea  
 Verdell and Lisa Skinner  
 Patti Stancarone  
 Peter and Dee Stearns  
 Sue Sullivan  
 Hannah Swett and Mark Brookes  
 Ken and Caroline Taylor  
 Tom and Linda Tebben  
 Dick and Polly Vaughan  
 Matthew Wallace  
 William Wallace  
 Bettina Whyte  
 Thomas Wise  
 Ron and Ricki Zabinsky

*The Jackson Hole Land Trust strives for accuracy in reporting. Please contact Director of Advancement Jill Callahan with errors or omissions: 307-733-4707 x103.*



## 2023 FUNDING WISHLIST Photo: Alexandra Munger

- COMMUNITY CONSERVATION
- Greenspace on the Block landscaping and maintenance: **\$15,000**
- Greenspace on the Block creek revegetation: **\$10,000**
- R Park bridge repair & stabilization: **\$10,000**
- R Park bear-proof trash cans: **\$4,000**

- LAND STEWARDSHIP
- Weed control: **\$5,000**
- Hardeman North fencing & ditch work: **\$1,500**
- Remote monitoring: **\$1,000**

- TRAINING & PROFESSIONAL DEVELOPMENT
- Land Trust Alliance Rally Conference: **\$3,000**
- DEI Training: **\$2,500**

- EQUIPMENT
- Tablet: **\$1,000**
- GPS: **\$250**

Please contact President Max Ludington to fund an item on our wishlist: [max@jhlandtrust.org](mailto:max@jhlandtrust.org).

**CAN YOU BE OUR HOUSING HERO?**  
 The stewardship team is seeking short-term housing (6-8 weeks) for a paid summer intern. Providing temporary housing would allow the JHLT to offer this role to a broader range of applicants beginning their careers in conservation. Please contact Director of Stewardship Derek Ellis if you can help: [derekellis@jhlandtrust.org](mailto:derekellis@jhlandtrust.org).



## EXPLORE

[jhlandtrust.org](http://jhlandtrust.org)

## VISIT

Jackson Office  
690 S Hwy 89 Ste 101  
Jackson, WY 83001

## CALL

(307) 733-4707

Pinedale Office  
7 W Pine St  
Pinedale, WY 82941

## MAIL

PO Box 2897  
Jackson, WY 83001

R Park Office  
4270 River Spring Dr  
Jackson, WY 83002



PO Box 2897  
Jackson, WY 83001



Photo: Shiyon Mitchell